

MAY 0 2008

Rapid City Growth Management Department

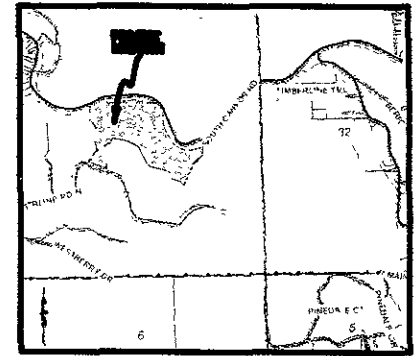
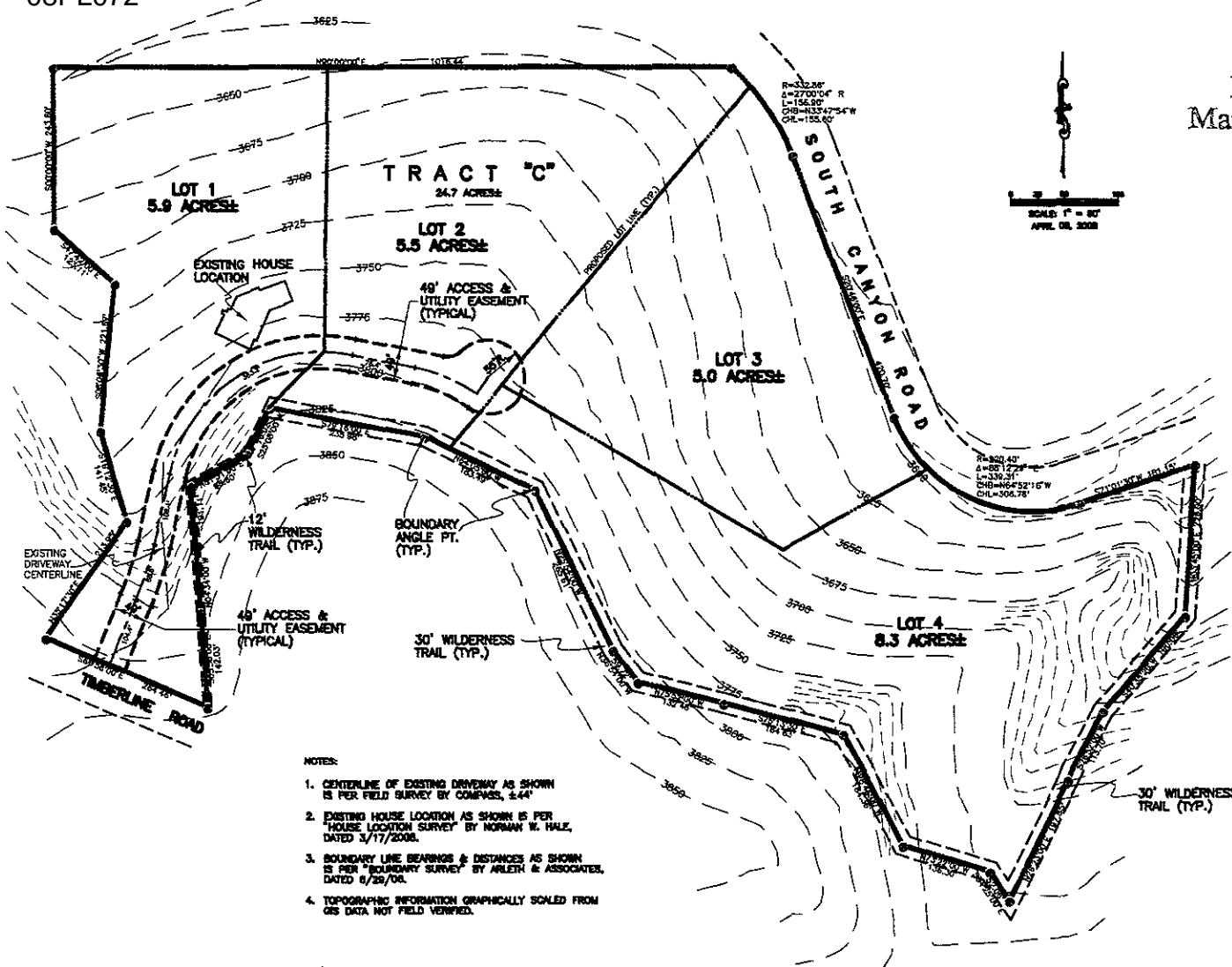

VICINITY MAP

- NOTES:
1. CENTERLINE OF EXISTING DRIVEWAY AS SHOWN IS PER FIELD SURVEY BY COMPGS, ±.44'
  2. EXISTING HOUSE LOCATION AS SHOWN IS PER "HOUSE LOCATION SURVEY" BY NORMAN W. HALZ, DATED 3/17/2008.
  3. BOUNDARY LINE BEARINGS & DISTANCES AS SHOWN IS PER "BOUNDARY SURVEY" BY ARLETH & ASSOCIATES, DATED 8/29/04.
  4. TOPOGRAPHIC INFORMATION GRAPHICALLY SCALED FROM GIS DATA NOT FIELD VERIFIED.

DATE: 04/08/08  
 DRAWN BY: [Name]  
 CHECKED BY: [Name]  
 APPROVED BY: [Name]

SPERLICH Consulting, Inc.  
 821 Columbia St. Rapid City, SD 57701  
 TEL (605) 721-4040 FAX (605) 721-4048  
 E-MAIL: dsasperlich@sperrlich.com



DATE	REVISION

LEGAL DESCRIPTION:  
 [Detailed description of the tract boundaries and easements]

LANDSCAPE PLAN  
 TRACT "C" of WILDERNESS TRAILS