

SANITARY SEWER PLAN AND PROFILE

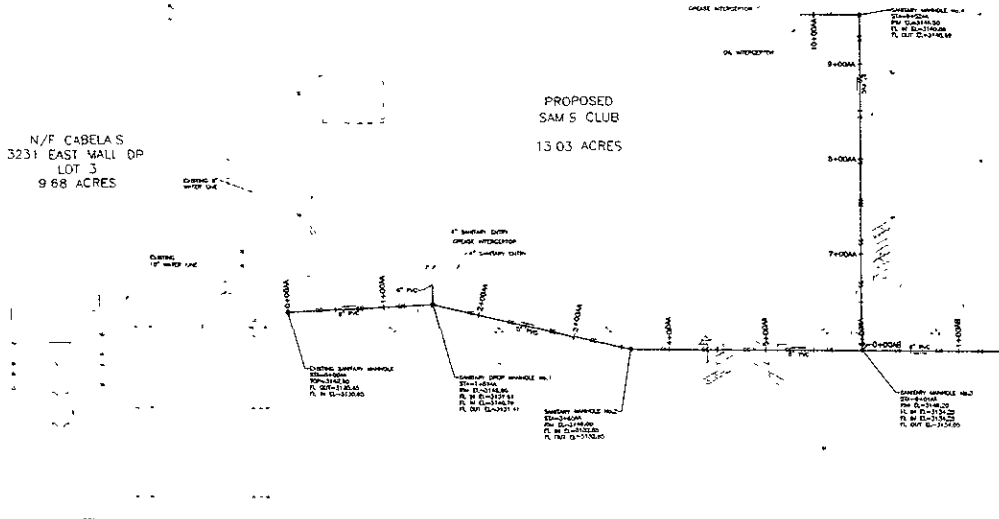

N/F CABELA S
3231 EAST WALL DR
LOT 3
9.68 ACRES

PROPOSED
SAM S CLUB
13.03 ACRES



PROPOSED PLAN LEGEND		
SYMBOL	DESCRIPTION	NOTES
[Symbol]	30" DIA. LINE	AS SHOWN
[Symbol]	30" DIA. MANHOLE	AS SHOWN
[Symbol]	CATCH BASIN	AS SHOWN
[Symbol]	18" DIA. LINE	AS SHOWN
[Symbol]	18" DIA. MANHOLE	AS SHOWN
[Symbol]	4" DIA. LINE	AS SHOWN
[Symbol]	4" DIA. MANHOLE	AS SHOWN
[Symbol]	18" DIA. CATCH BASIN	AS SHOWN
[Symbol]	18" DIA. CLEAN OUT	AS SHOWN
[Symbol]	4" DIA. CLEAN OUT	AS SHOWN
[Symbol]	4" DIA. WYE	AS SHOWN
[Symbol]	4" DIA. TE	AS SHOWN
[Symbol]	4" DIA. BELL	AS SHOWN
[Symbol]	4" DIA. END	AS SHOWN
[Symbol]	4" DIA. SPUR	AS SHOWN
[Symbol]	4" DIA. END	AS SHOWN
[Symbol]	4" DIA. END	AS SHOWN
[Symbol]	4" DIA. END	AS SHOWN
[Symbol]	4" DIA. END	AS SHOWN
[Symbol]	4" DIA. END	AS SHOWN
[Symbol]	4" DIA. END	AS SHOWN
[Symbol]	4" DIA. END	AS SHOWN
[Symbol]	4" DIA. END	AS SHOWN

- GENERAL NOTES:**
- The Contractor is responsible for obtaining and verifying accurate location of existing utilities as shown on these plans. It is the Contractor's responsibility to identify any other utilities which may be located in the project area. The Contractor shall be responsible for obtaining and verifying accurate location of existing utilities as shown on these plans.
 - The Contractor shall obtain all necessary permits for the installation of the sanitary sewer system from the local authority having jurisdiction. The Contractor shall be responsible for obtaining and verifying accurate location of existing utilities as shown on these plans.
 - The Contractor shall obtain all necessary permits for the installation of the sanitary sewer system from the local authority having jurisdiction. The Contractor shall be responsible for obtaining and verifying accurate location of existing utilities as shown on these plans.
 - The Contractor shall obtain all necessary permits for the installation of the sanitary sewer system from the local authority having jurisdiction. The Contractor shall be responsible for obtaining and verifying accurate location of existing utilities as shown on these plans.
 - The Contractor shall obtain all necessary permits for the installation of the sanitary sewer system from the local authority having jurisdiction. The Contractor shall be responsible for obtaining and verifying accurate location of existing utilities as shown on these plans.
 - The Contractor shall obtain all necessary permits for the installation of the sanitary sewer system from the local authority having jurisdiction. The Contractor shall be responsible for obtaining and verifying accurate location of existing utilities as shown on these plans.
 - The Contractor shall obtain all necessary permits for the installation of the sanitary sewer system from the local authority having jurisdiction. The Contractor shall be responsible for obtaining and verifying accurate location of existing utilities as shown on these plans.
 - The Contractor shall obtain all necessary permits for the installation of the sanitary sewer system from the local authority having jurisdiction. The Contractor shall be responsible for obtaining and verifying accurate location of existing utilities as shown on these plans.
 - The Contractor shall obtain all necessary permits for the installation of the sanitary sewer system from the local authority having jurisdiction. The Contractor shall be responsible for obtaining and verifying accurate location of existing utilities as shown on these plans.
 - The Contractor shall obtain all necessary permits for the installation of the sanitary sewer system from the local authority having jurisdiction. The Contractor shall be responsible for obtaining and verifying accurate location of existing utilities as shown on these plans.
 - The Contractor shall obtain all necessary permits for the installation of the sanitary sewer system from the local authority having jurisdiction. The Contractor shall be responsible for obtaining and verifying accurate location of existing utilities as shown on these plans.
 - The Contractor shall obtain all necessary permits for the installation of the sanitary sewer system from the local authority having jurisdiction. The Contractor shall be responsible for obtaining and verifying accurate location of existing utilities as shown on these plans.
 - The Contractor shall obtain all necessary permits for the installation of the sanitary sewer system from the local authority having jurisdiction. The Contractor shall be responsible for obtaining and verifying accurate location of existing utilities as shown on these plans.
 - The Contractor shall obtain all necessary permits for the installation of the sanitary sewer system from the local authority having jurisdiction. The Contractor shall be responsible for obtaining and verifying accurate location of existing utilities as shown on these plans.

REVISIONS

BFA
CONSULTING ENGINEERING

PRELIMINARY DRAWING
FOR REVIEW PURPOSES ONLY
NOT TO BE USED FOR CONSTRUCTION

PROFILE VIEW OF AA

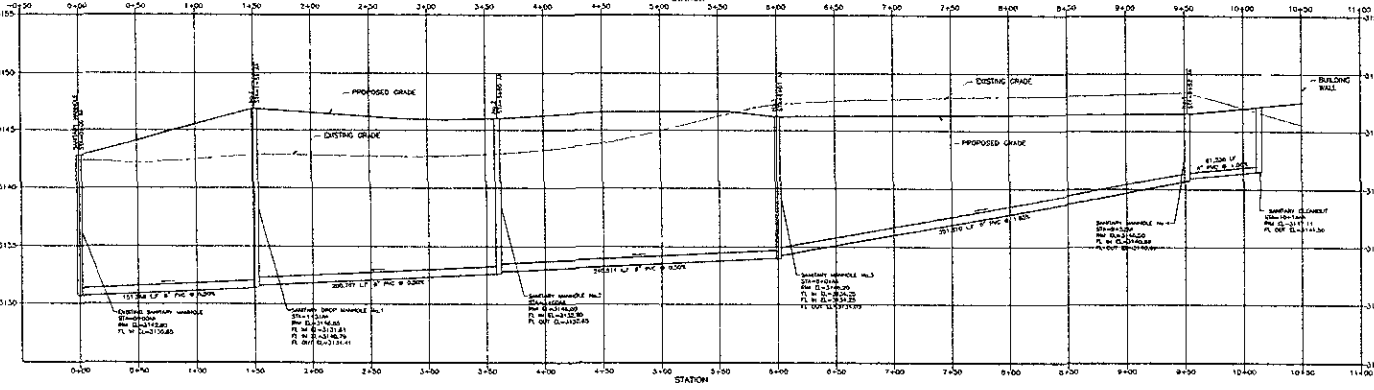

PROFILE VIEW OF AB

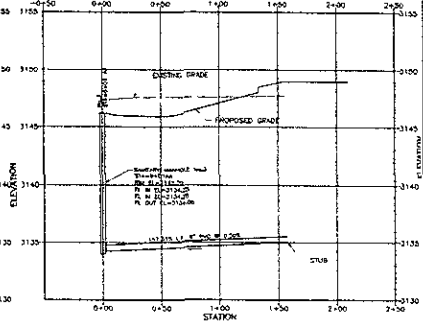

Scale and notes for the profile views, including a note about the vertical curve and its data.

STORM SEWER PLAN AND PROFILE



NOTE:

- The Contractor shall be responsible for the location of all existing utility lines shown on these plans before any work is started. The Contractor shall be responsible for the location of all utility lines not shown on these plans. The Contractor shall be responsible for the location of all utility lines not shown on these plans.
- The Contractor shall be responsible for the location of all utility lines not shown on these plans.
- The Contractor shall be responsible for the location of all utility lines not shown on these plans.
- The Contractor shall be responsible for the location of all utility lines not shown on these plans.
- The Contractor shall be responsible for the location of all utility lines not shown on these plans.
- The Contractor shall be responsible for the location of all utility lines not shown on these plans.
- The Contractor shall be responsible for the location of all utility lines not shown on these plans.
- The Contractor shall be responsible for the location of all utility lines not shown on these plans.
- The Contractor shall be responsible for the location of all utility lines not shown on these plans.
- The Contractor shall be responsible for the location of all utility lines not shown on these plans.
- The Contractor shall be responsible for the location of all utility lines not shown on these plans.
- The Contractor shall be responsible for the location of all utility lines not shown on these plans.
- The Contractor shall be responsible for the location of all utility lines not shown on these plans.
- The Contractor shall be responsible for the location of all utility lines not shown on these plans.
- The Contractor shall be responsible for the location of all utility lines not shown on these plans.

EAST MALL DRIVE

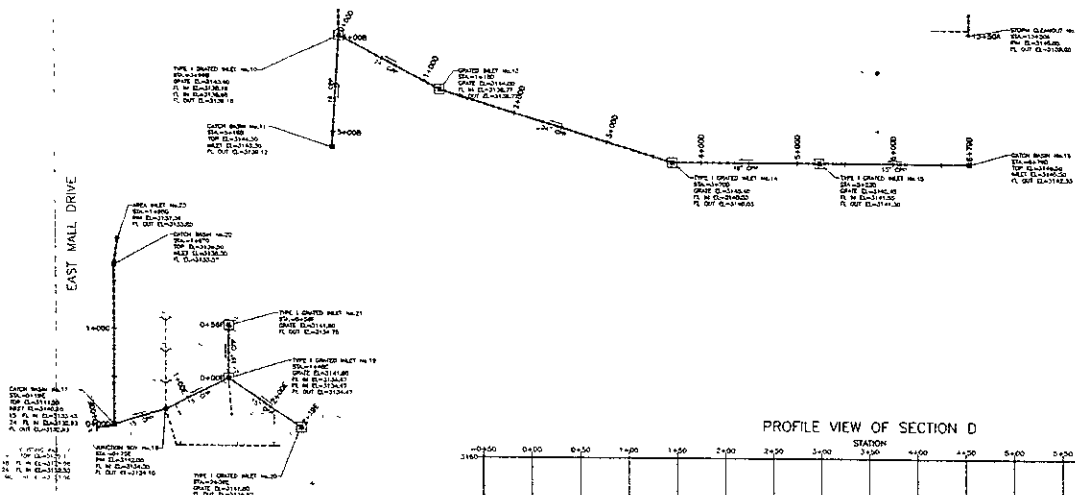

PROFILE VIEW OF SECTION D

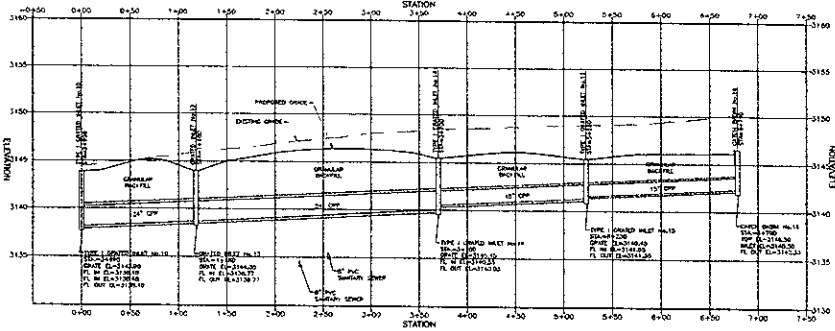

PROFILE VIEW OF SECTION E

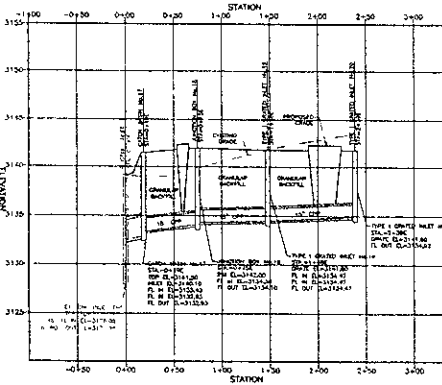

PROFILE VIEW OF SECTION F

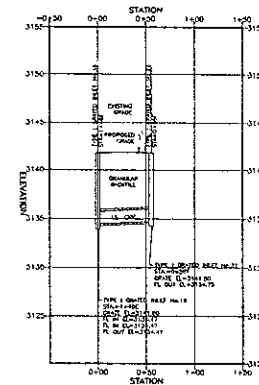

PROFILE VIEW OF SECTION G

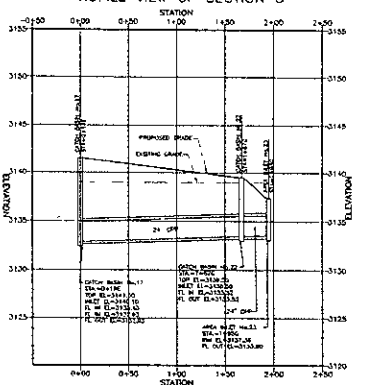

PROFILE VIEW OF SECTION H

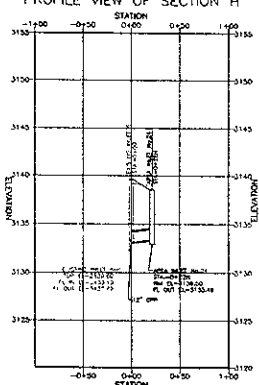

PROFILE PLAN LEGEND

Symbol	Description
(Line)	EXISTING ELECTRIC
(Line)	PROPOSED ELECTRIC
(Line)	UTILITY POLE
(Line)	WAG LINE
(Line)	EXISTING DRAIN
(Line)	PROPOSED DRAIN
(Line)	EXISTING WATER
(Line)	PROPOSED WATER
(Line)	EXISTING GAS
(Line)	PROPOSED GAS
(Line)	EXISTING TELEPHONE
(Line)	PROPOSED TELEPHONE
(Line)	EXISTING FENCE
(Line)	PROPOSED FENCE
(Line)	EXISTING DRIVEWAY
(Line)	PROPOSED DRIVEWAY
(Line)	EXISTING WALKWAY
(Line)	PROPOSED WALKWAY
(Line)	EXISTING BIKEWAY
(Line)	PROPOSED BIKEWAY
(Line)	EXISTING SIDEWALK
(Line)	PROPOSED SIDEWALK
(Line)	EXISTING ROADWAY
(Line)	PROPOSED ROADWAY
(Line)	EXISTING CURB
(Line)	PROPOSED CURB
(Line)	EXISTING GRADE
(Line)	PROPOSED GRADE
(Line)	EXISTING PROPOSED

REVISIONS
1
2
3
4
5
6
7
8
9
10

BFA

 CONSTRUCTION ENGINEERING & ARCHITECTURE

PRELIMINARY DRAWING

 FOR REVIEW PURPOSES ONLY

 NOT TO BE USED FOR CONSTRUCTION

SAM'S CLUB #4565-05
 RAPID CITY, PENNINGTON COUNTY, SD.
 SAM'S WEST, INC. 2001 SOUTHEAST 10TH ST.
 BENTONVILLE, AR 72716