

08PD024

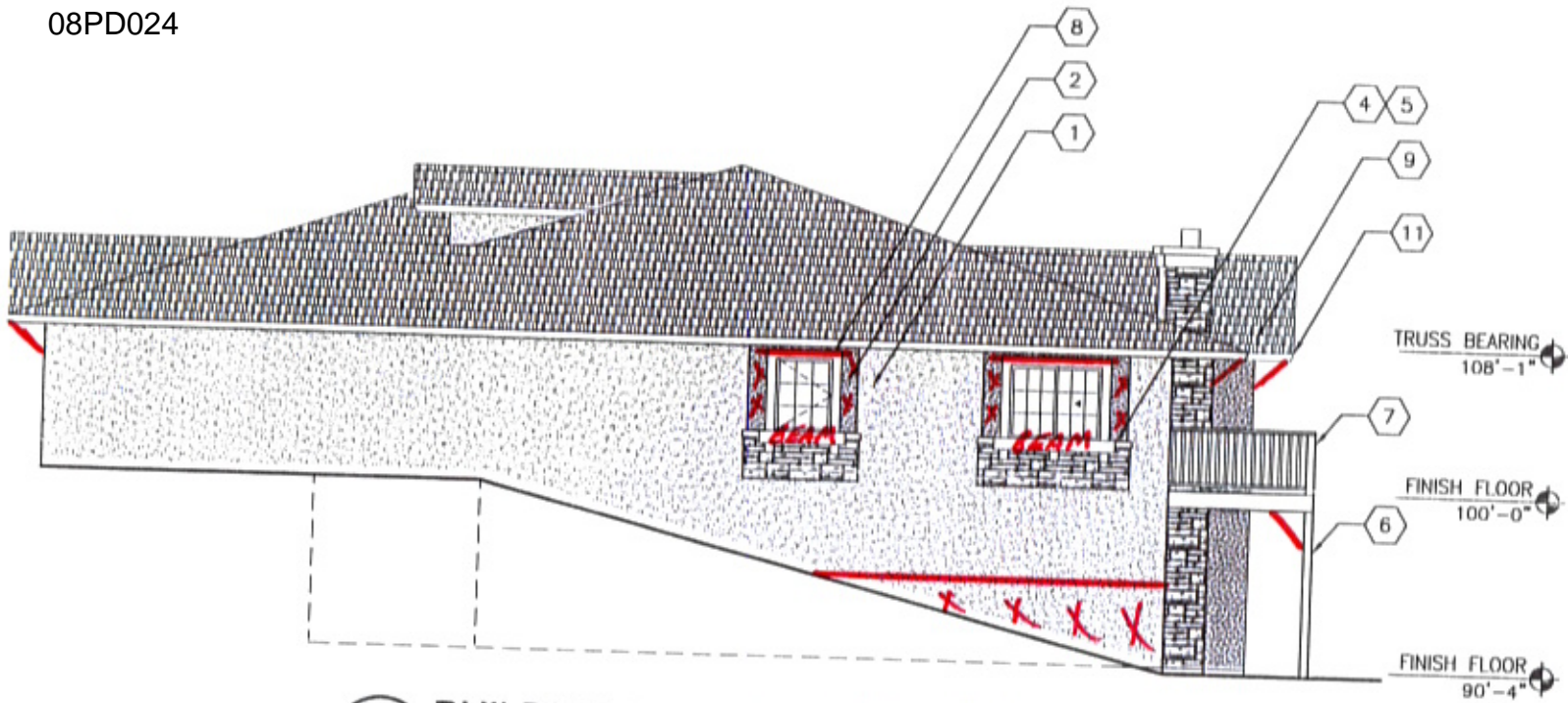

**B1** BUILDING 1 - WEST ELEVATION  
SCALE: 1/8" = 1'-0"

08PD024

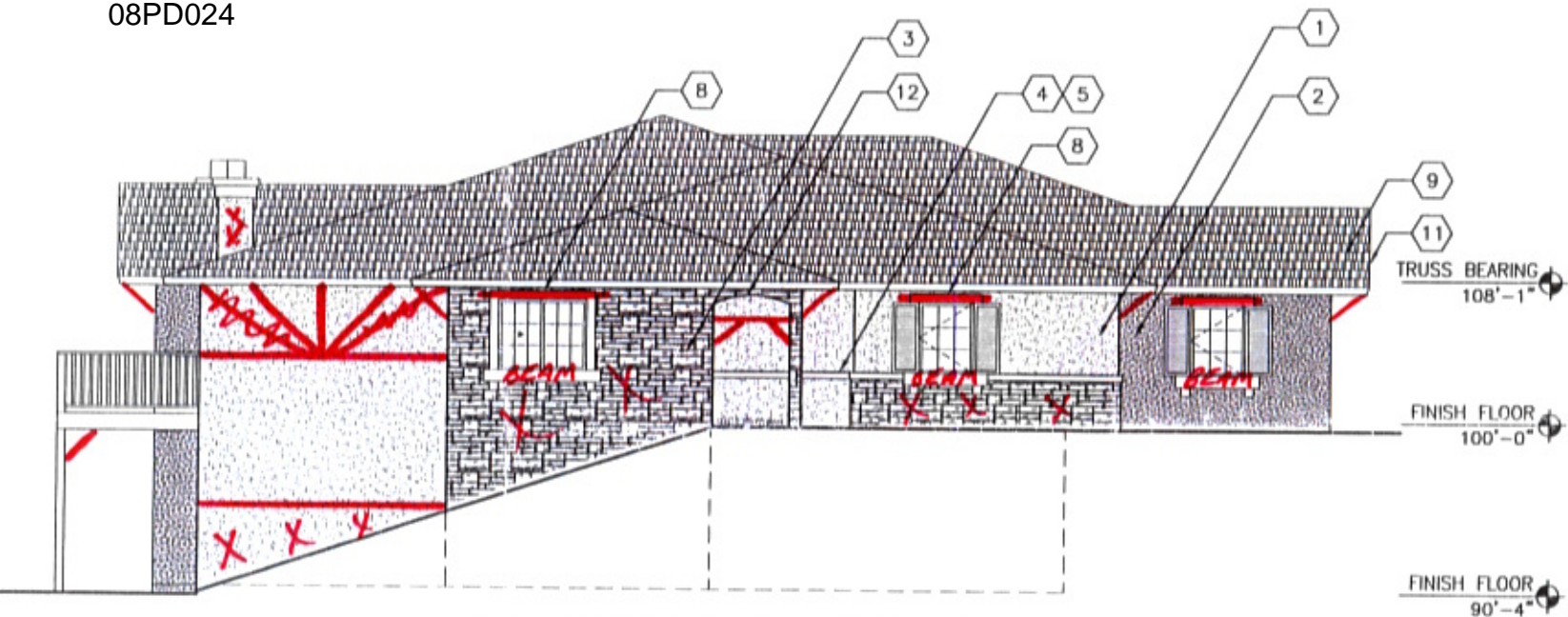

**B3** BUILDING 1 - EAST ELEVATION  
SCALE: 1/8" = 1'-0"

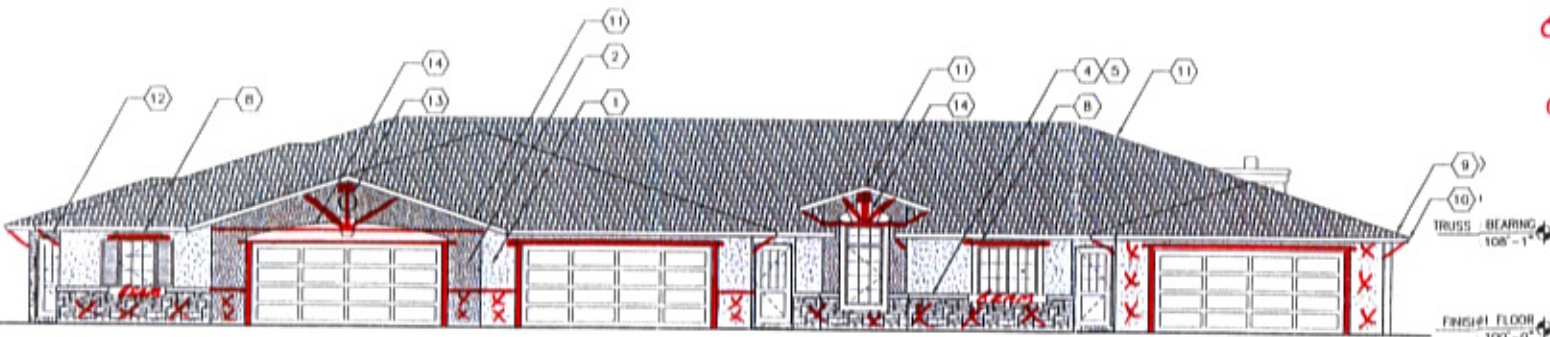

## EXTERIOR CHANGES

- ① NO SHUTTERS
- ② ALL STONE TO BE RIVER ROCK = X
- ③ ALL EFT AREAS TO BE CEMENT BOARD SIDING - 8" LAPPED
- ④ ALL GARAGES TO BE CEDAR WRAPPED WITH 5x6 BEAM ON TOP OF DOOR
- ⑤ 5x6 BEAM ABOVE & BELOW WINDOWS
- ⑥ CEDAR WRAPPED DECKS

**A1** BUILDING 1 - NORTH ELEVATION  
SCALE: 1/8" = 1'-0"

08PD024

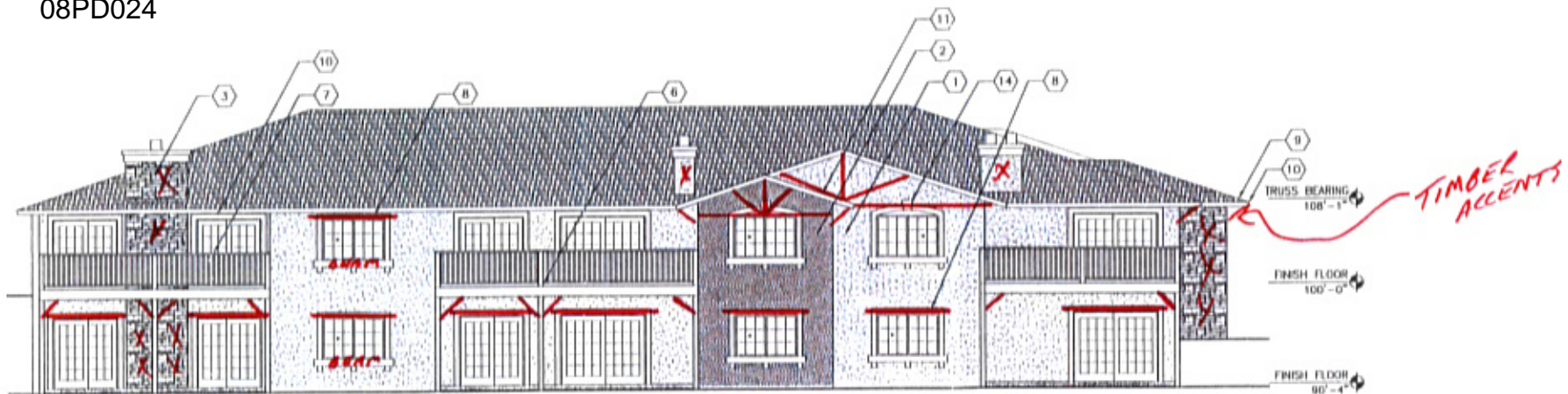

D1 BUILDING 1 - SOUTH ELEVATION  
SCALE: 1/8" = 1'-0"



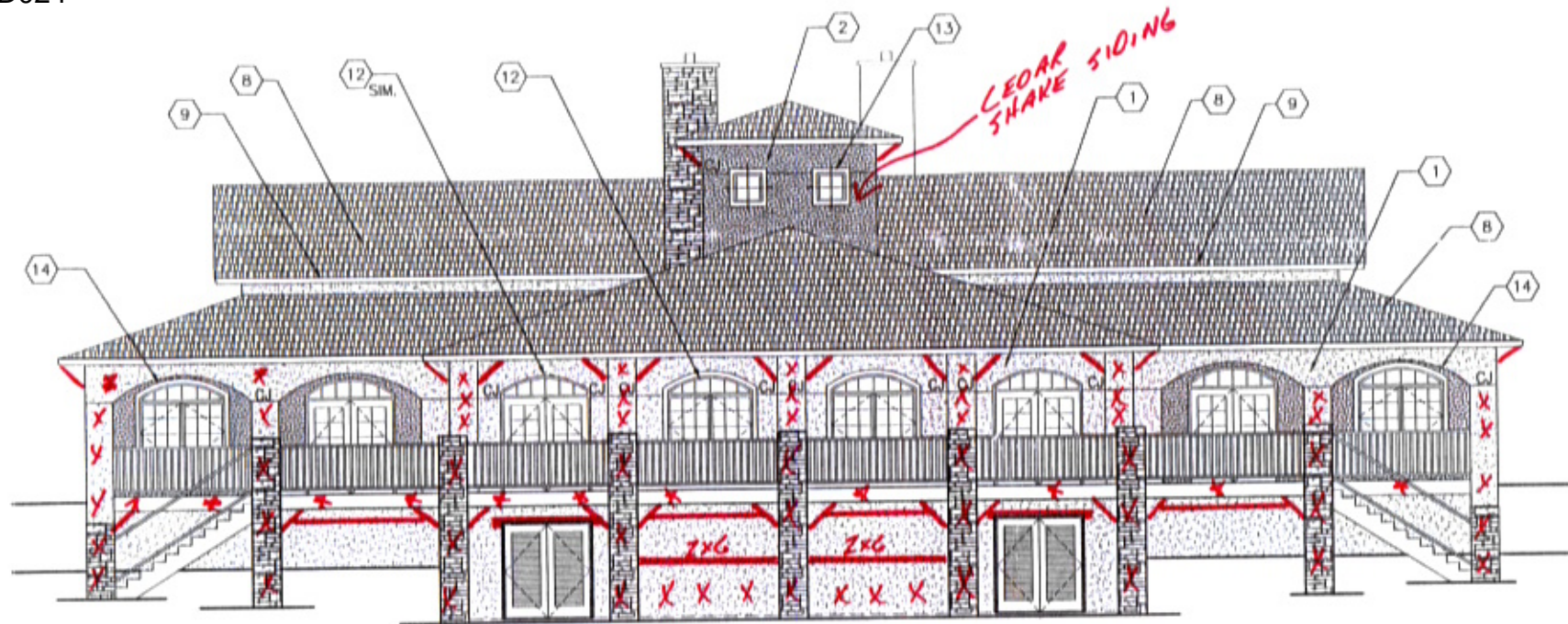

### B3 CLUBHOUSE - SOUTH ELEVATION

SCALE: 1/8" = 1'-0"

#### EXTERIOR CHANGES

- ① ALL STONE AREAS TO BE RIVER ROCK = X
- ② SHINGLES TO BE 50 YEAR 3 DIMENSIONAL "WEATHERED WOOD" ASPHALT SHINGLES
- ③ ALL TIMBER ACCENTS TO BE 2" x 6" FLAT / 5" x 6" BEAMS / LARGER <sup>10x10</sup> BEAMS ON PEAK / GABLE ENDS
- ④ ALL EFS AREAS TO BE CEMENT BOARD SIDING - 8" LAPPED
- ⑤ BEAM ACCENTS ABOVE SQUARE / RECTANGLE WINDOWS & PATIO DOORS
- ⑥ ~~ADD~~ HANDRAILING TO HAVE LARGE TIMBER POSTS

08PD024

ALL  
CORNERS

CEGAR  
SHAKE SIDING

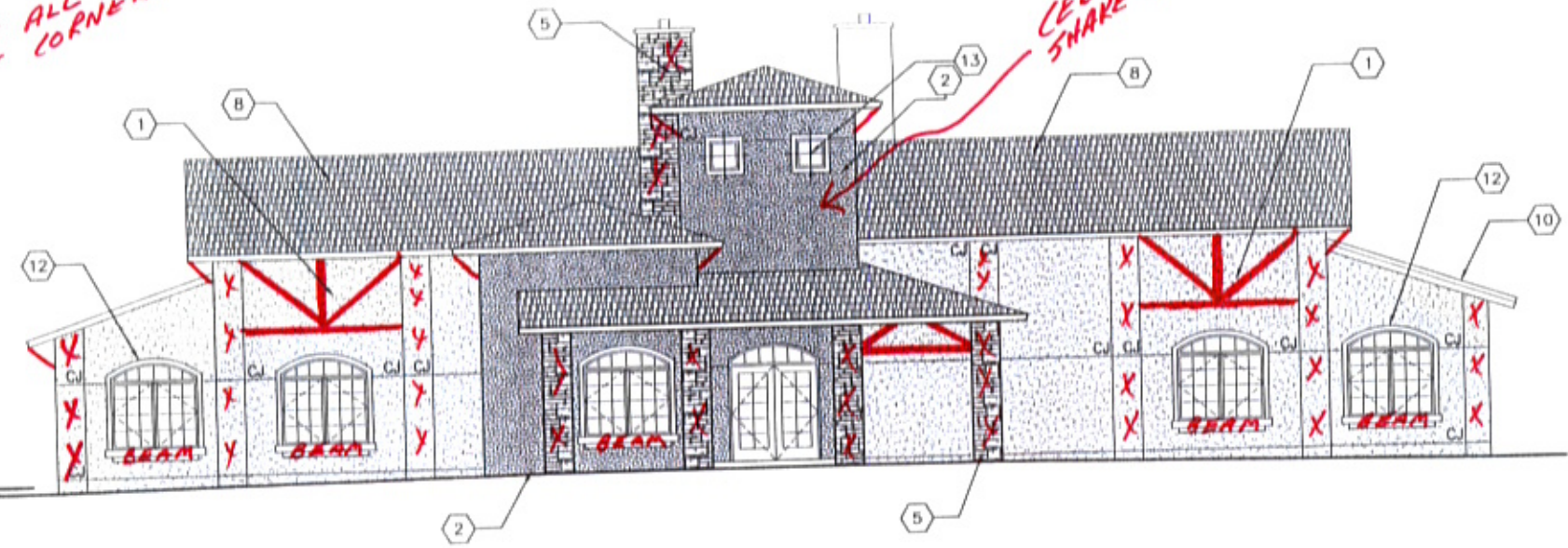

CLUBHOUSE - NORTH ELEVATION

SCALE: 1/8" = 1'-0"



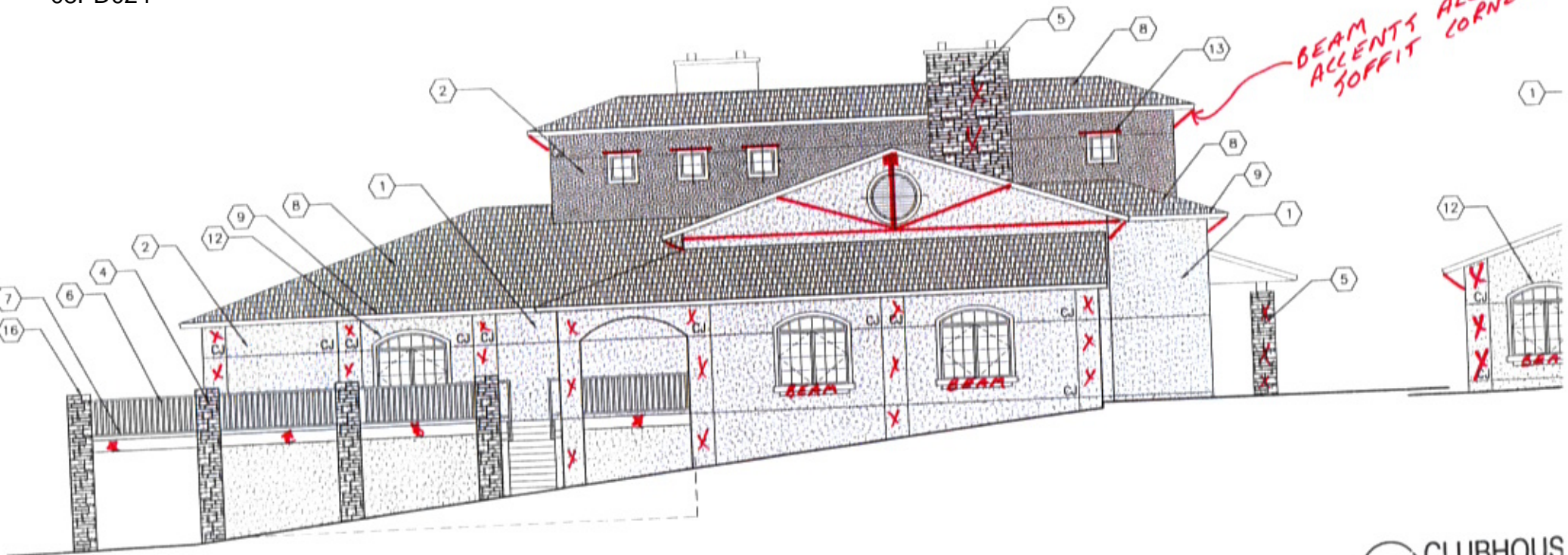

01 CLUBHOUSE - EAST ELEVATION

SCALE: 1/8" = 1'-0"

D1 CLUBHOUSE  
SCALE: 1/8" = 1'-0"

08PD024

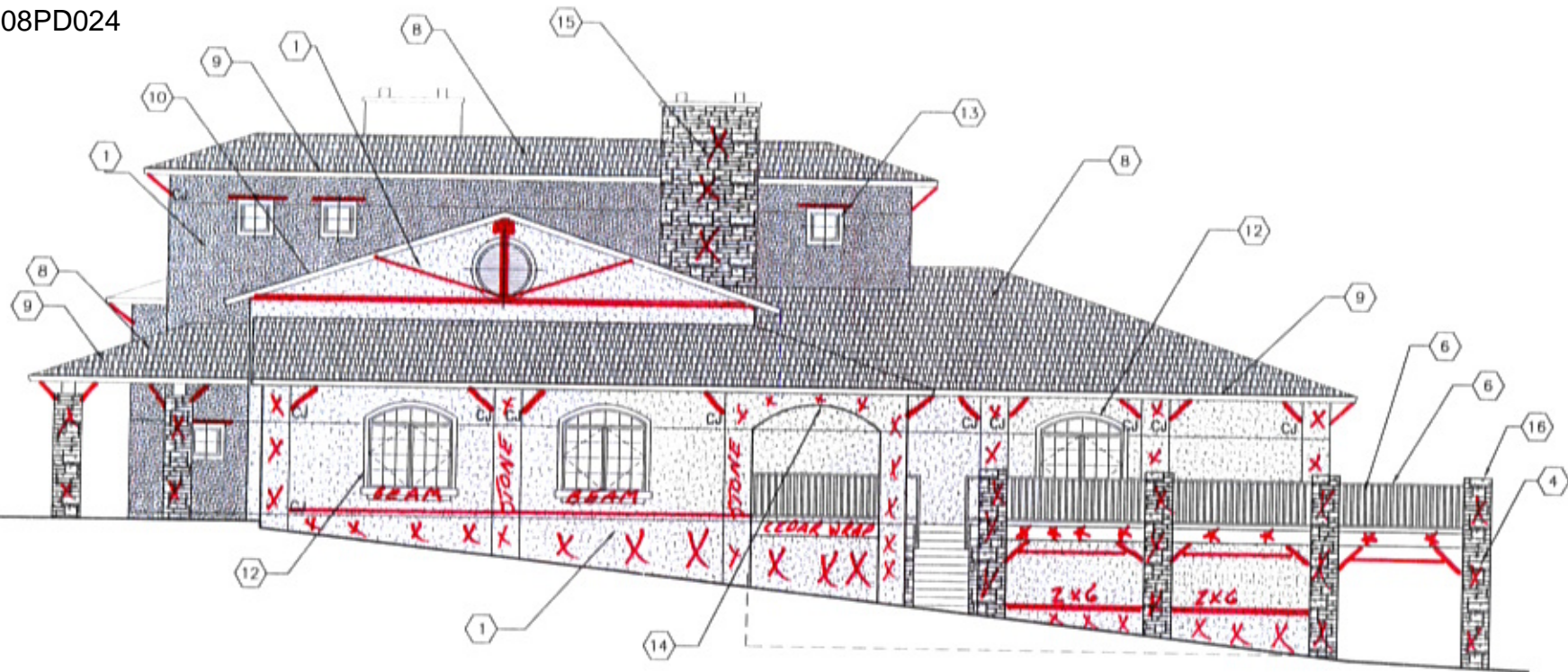

CLUBHOUSE - WEST ELEVATION

SCALE: 1/8" = 1'-0"



08PD024

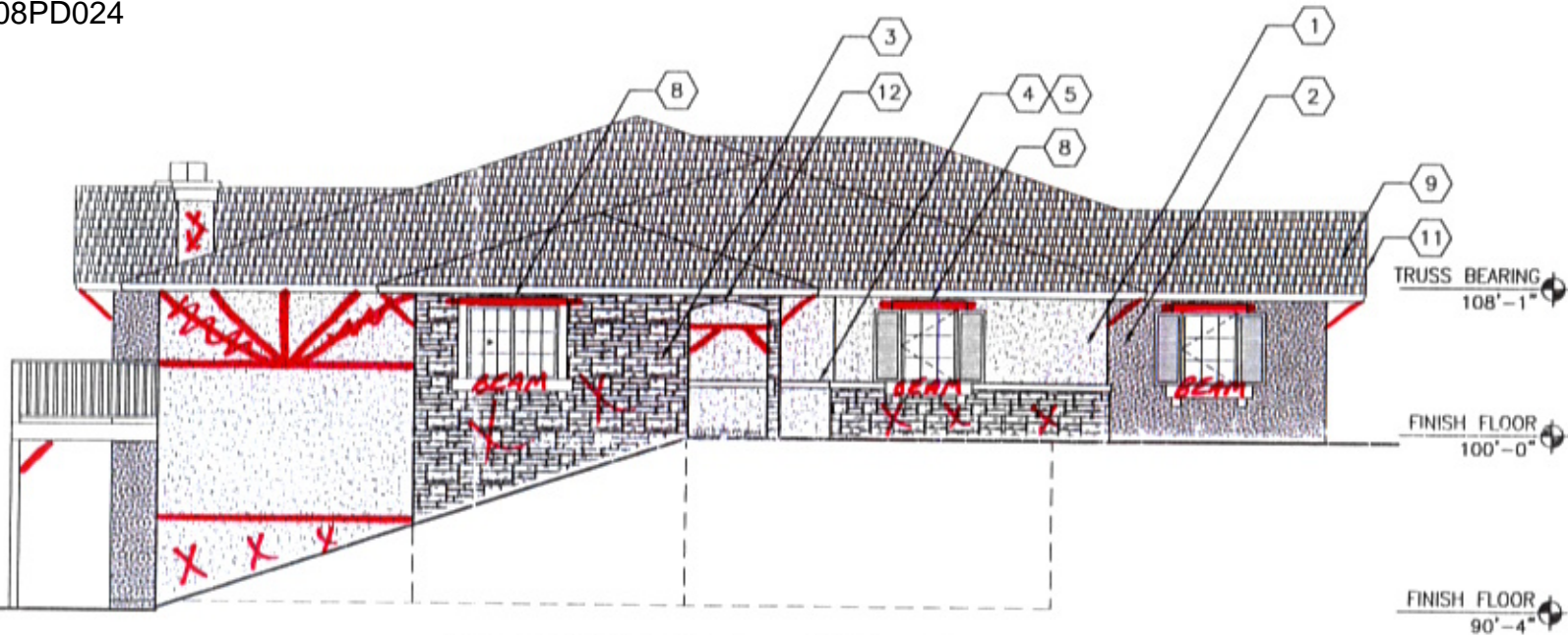

**B3** BUILDING 1 - EAST ELEVATION  
SCALE: 1/8" = 1'-0"

## EXTERIOR CHANGES

- ① NO SHUTTERS
- ② ALL STONE TO BE RIVER ROCK = X
- ③ ALL EFT AREAS TO BE CEMENT BOARD SIDING - 8" LAPPED
- ④ ALL GARAGES TO BE CEDAR WRAPPED WITH 5x6 BEAM ON TOP OF DOOR
- ⑤ 5x6 BEAM ABOVE & BELOW WINDOWS
- ⑥ CEDAR WRAPPED DECKS

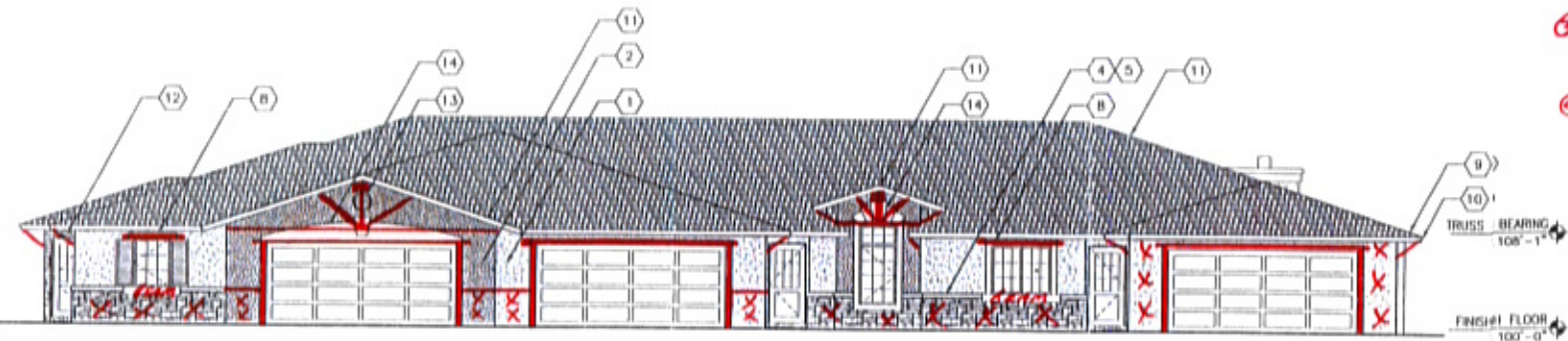

A1 BUILDING 1 - NORTH ELEVATION  
SCALE: 1/8" = 1'-0"

08PD024

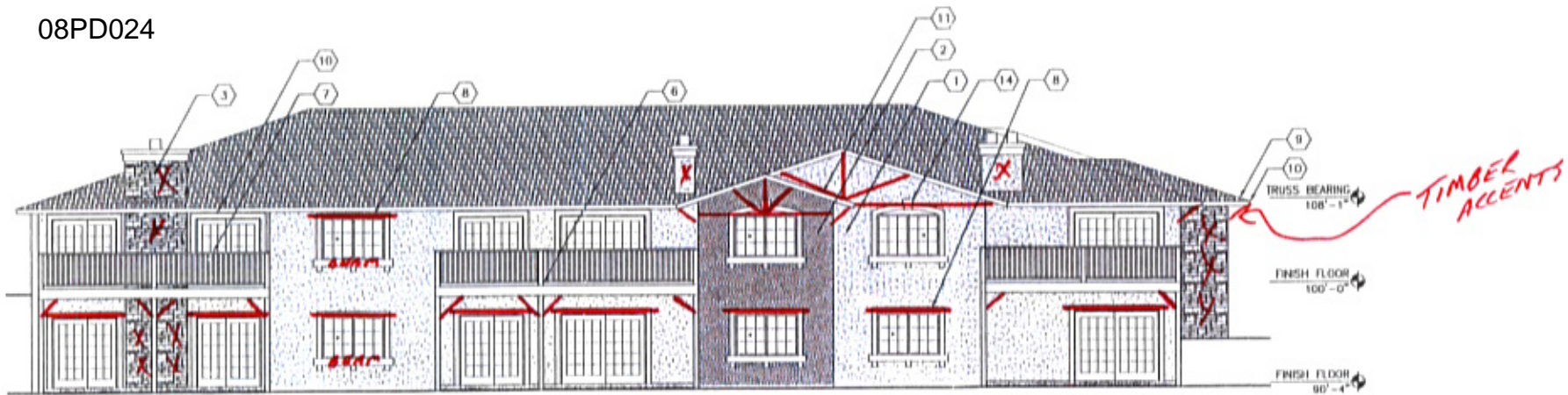

**D1** BUILDING 1 - SOUTH ELEVATION  
SCALE: 1/8" = 1'-0"



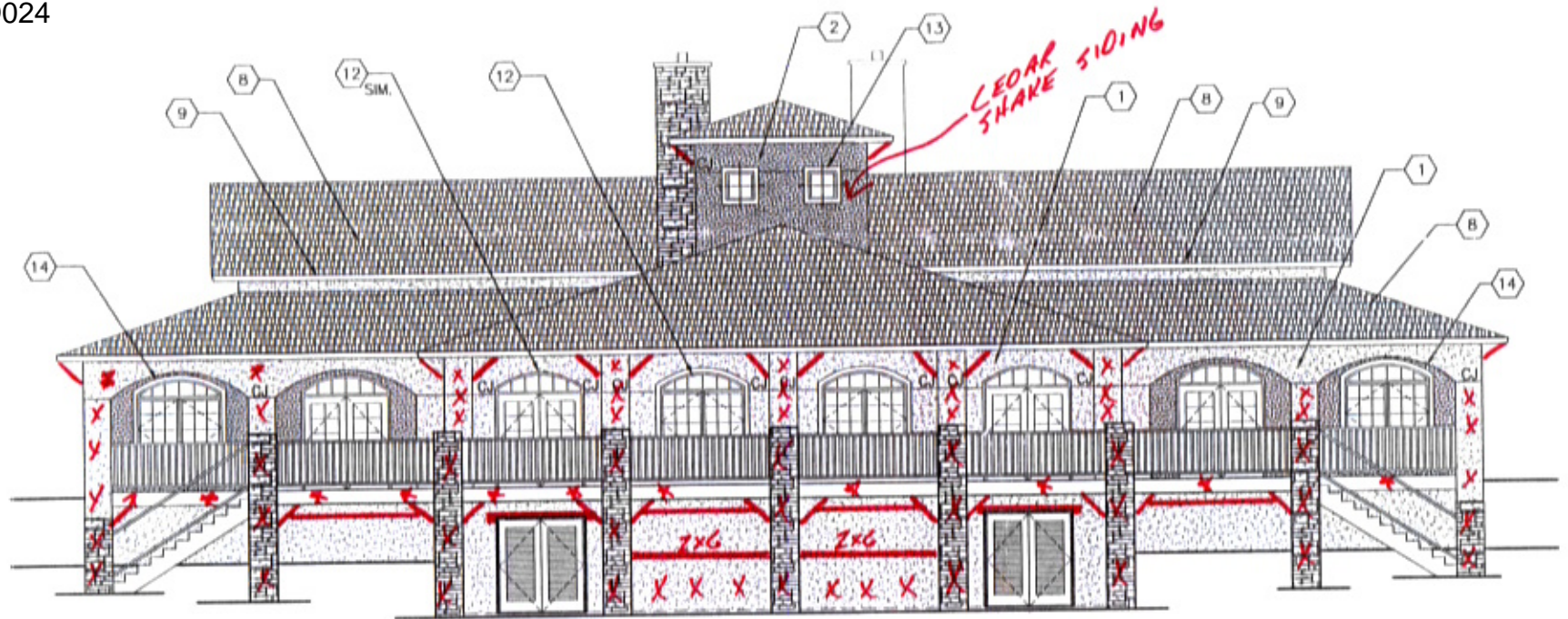

### B3 CLUBHOUSE - SOUTH ELEVATION

SCALE: 1/8" = 1'-0"

- EXTERIOR CHANGES
- ① ALL STONE AREAS TO BE RIVER ROCK = X
  - ② SHINGLES TO BE 50 YEAR 3 DIMENSIONAL "WEATHERED WOOD" ASPHALT SHINGLES
  - ③ ALL TIMBER ACCENTS TO BE 2" x 6" FLAT / 5" x 6" BEAMS / LARGER <sup>10x10</sup> BEAMS ON PEAK / GABLE ENDS
  - ④ ALL EFS AREAS TO BE CEMENT BOARD SIDING - 8" LAPPED
  - ⑤ BEAM ACCENTS ABOVE SQUARE / RECTANGLE WINDOWS & PATIO DOORS
  - ⑥ ~~ADD~~ HANDRAILING TO HAVE LARGE TIMBER POSTS

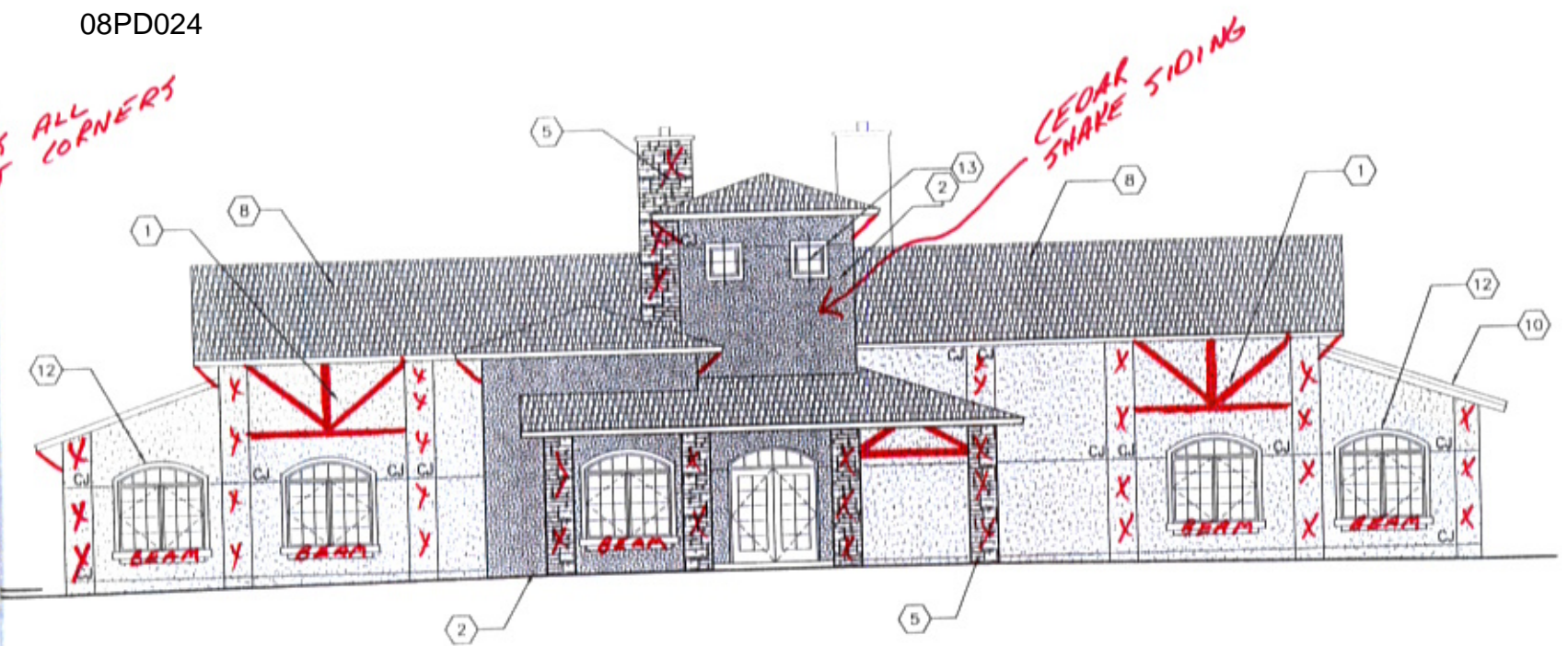

CLUBHOUSE - NORTH ELEVATION

SCALE: 1/8" = 1'-0"



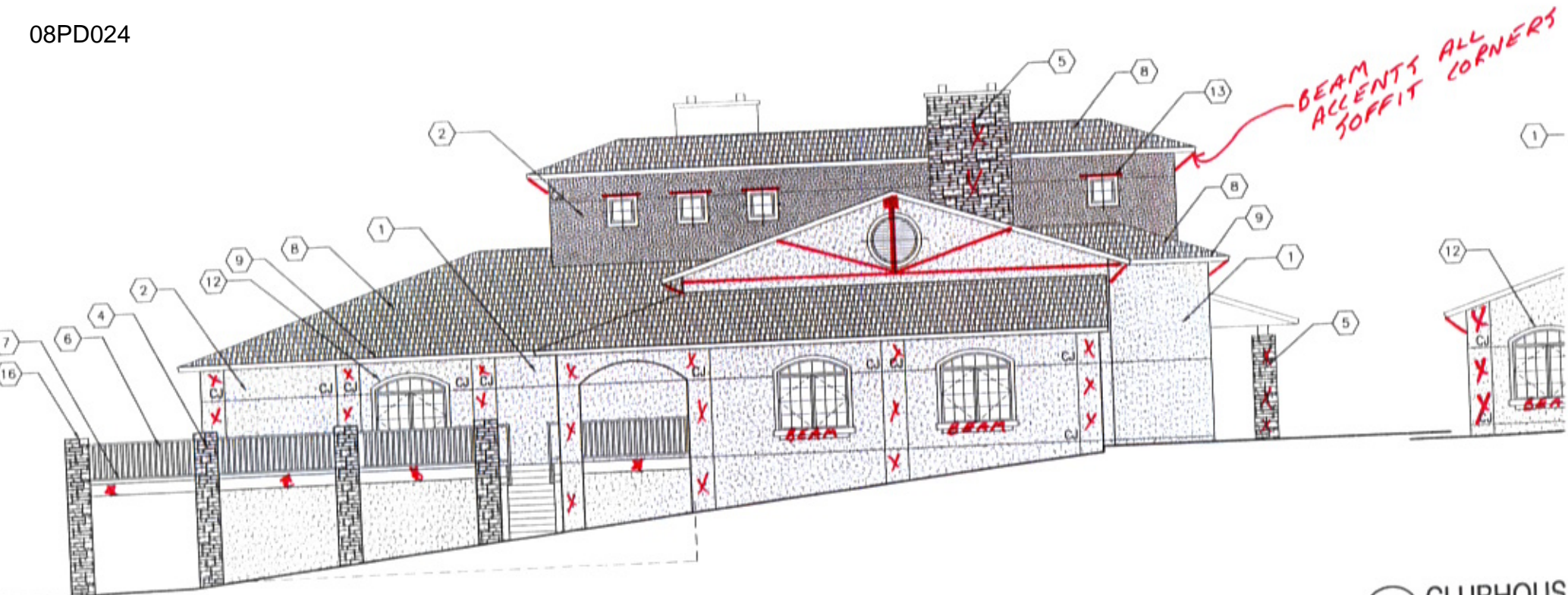

BEAM ACCENTS ALL CORNERS SOFFIT

1 CLUBHOUSE - EAST ELEVATION

SCALE: 1/8" = 1'-0"

D1 CLUBHOUSE  
SCALE: 1/8" = 1'-0"



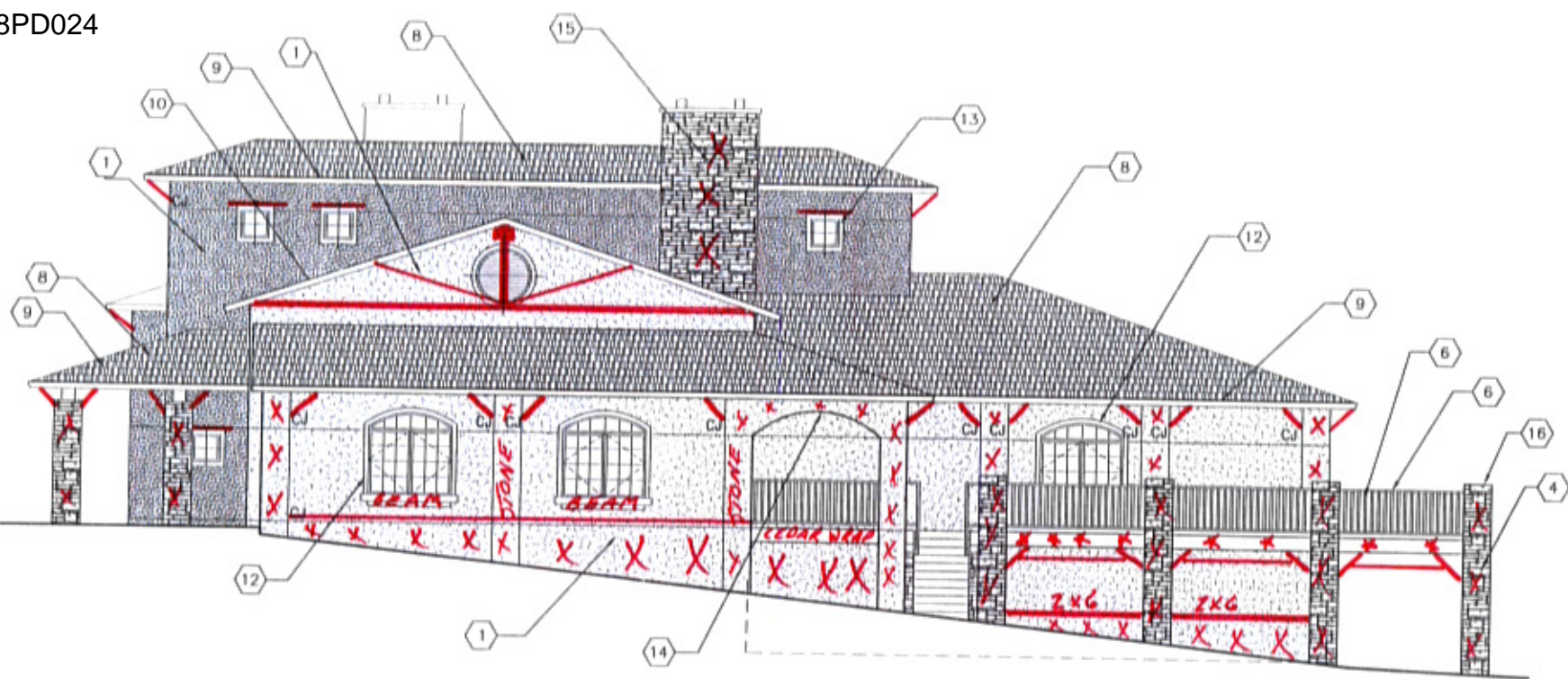

# 1 CLUBHOUSE - WEST ELEVATION

SCALE: 1/8" = 1'-0"