

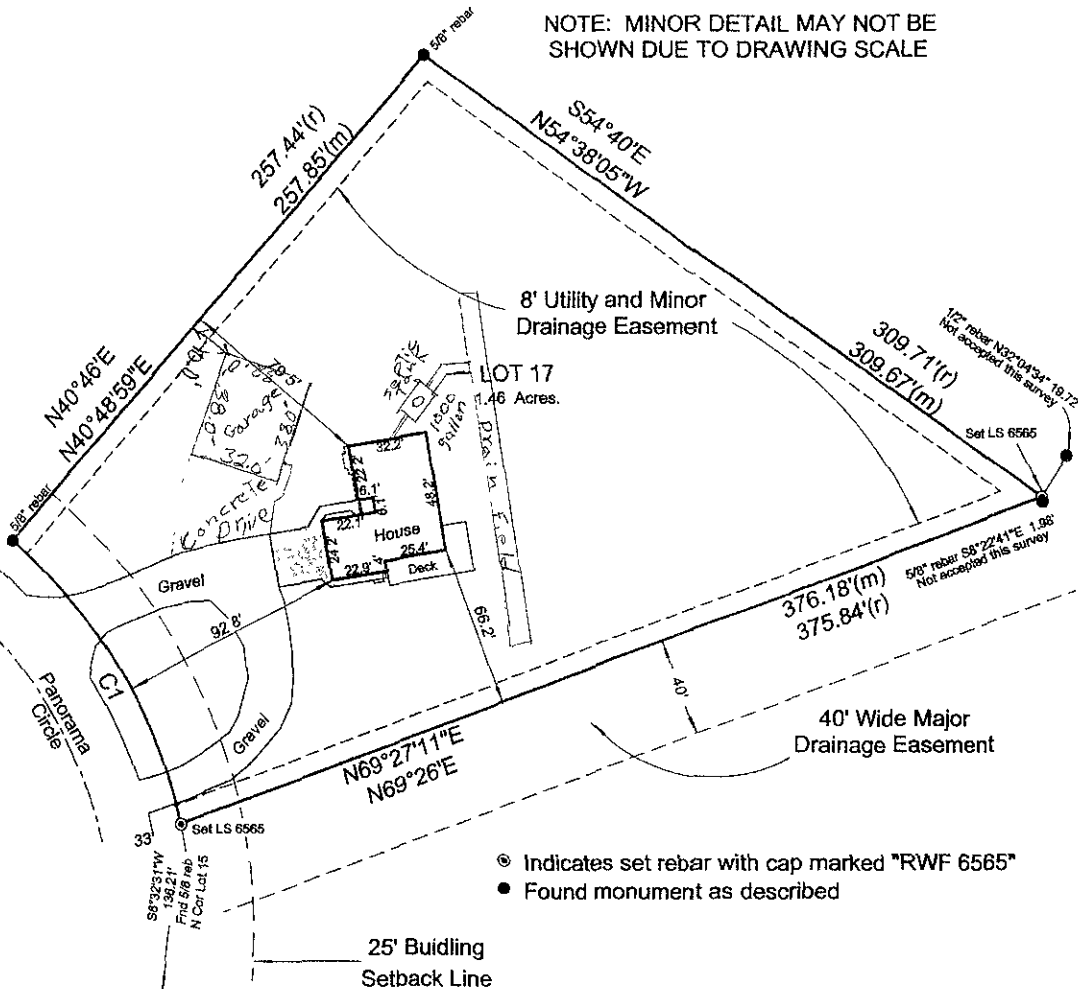

Record			
Num	Delta	Arc	Radius
C1	37°08'23"	137.45'	212.05'

Measured					
Num	Delta	Arc	Radius	Ch. Bearing	Ch. Dist
C1	37°06'57"	137.37'	212.05'	N30°58'38"W	137.37'

NOTE: MINOR DETAIL MAY NOT BE SHOWN DUE TO DRAWING SCALE



- ⊙ Indicates set rebar with cap marked "RWF 6565"
- Found monument as described

LEGAL: Lot 17, Enchanted Hills Subdivision No. 2
Pennington County, South Dakota
CLIENT: Richard Crist - 1416 Panorama Circle

I, the Registered Land Surveyor in the State of South Dakota as signed hereon, do hereby certify that this drawing was prepared by me or under my direct supervision. The boundary lines of the parcel of land shown and described hereon are the deed lines of the property as described on the record plat of said property. The location of the major improvements are geometrically calculated from the nearest reliable property corners. This is a boundary survey and the precise property lines were determined at the time of this survey. The dimensions to the deed lines are shown to the degree of accuracy required to satisfy the needs of a lending institution or title company and should be used to establish the true boundary. Easements or restrictions of miscellaneous record or private agreements that are not known to me are not shown hereon.
Copy of Title Commitment _____ Provided: Not Provided

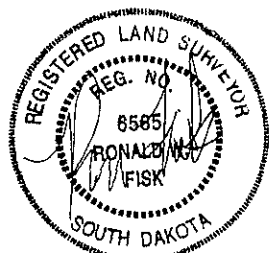

FISK LAND SURVEYING
& CONSULTING ENGINEERS, INC.

SURVEYED: BL 10/11/04
DRAWN CTM 10/11/04
PROJECT NO. 04-324

P.O. Box 8154
Rapid City, SD 57709
Phone (605) 348-1538
Fax (605) 341-1112