

GRADING PLAN

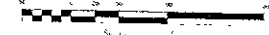

REVISIONS	
1	
2	
3	
4	
5	
6	
7	
8	
9	
10	

GENERAL NOTES:

1. Refer to sheet 08PD020.
2. Contractor shall verify location of boundary monuments based on the survey conducted by the Surveyor General for the State of Arkansas.
3. The site shall conform to the zoning ordinance for the site, which is located in the City of Bentonville, Arkansas.
4. The site shall conform to the zoning ordinance for the site, which is located in the City of Bentonville, Arkansas.

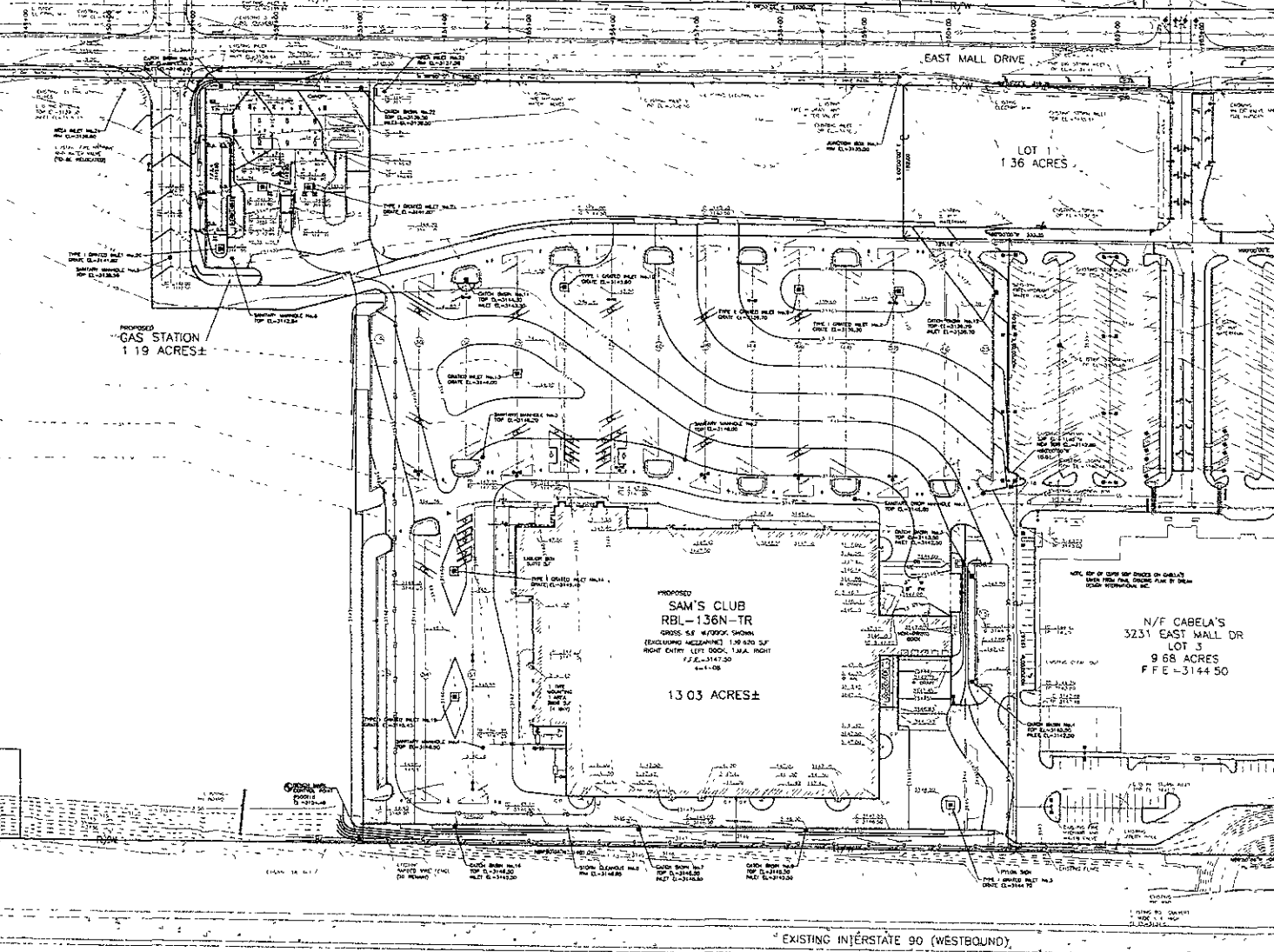

5. The site shall conform to the zoning ordinance for the site, which is located in the City of Bentonville, Arkansas.
6. The site shall conform to the zoning ordinance for the site, which is located in the City of Bentonville, Arkansas.
7. The site shall conform to the zoning ordinance for the site, which is located in the City of Bentonville, Arkansas.
8. The site shall conform to the zoning ordinance for the site, which is located in the City of Bentonville, Arkansas.
9. The site shall conform to the zoning ordinance for the site, which is located in the City of Bentonville, Arkansas.
10. The site shall conform to the zoning ordinance for the site, which is located in the City of Bentonville, Arkansas.
11. The site shall conform to the zoning ordinance for the site, which is located in the City of Bentonville, Arkansas.
12. The site shall conform to the zoning ordinance for the site, which is located in the City of Bentonville, Arkansas.
13. The site shall conform to the zoning ordinance for the site, which is located in the City of Bentonville, Arkansas.
14. The site shall conform to the zoning ordinance for the site, which is located in the City of Bentonville, Arkansas.
15. The site shall conform to the zoning ordinance for the site, which is located in the City of Bentonville, Arkansas.
16. The site shall conform to the zoning ordinance for the site, which is located in the City of Bentonville, Arkansas.
17. The site shall conform to the zoning ordinance for the site, which is located in the City of Bentonville, Arkansas.
18. The site shall conform to the zoning ordinance for the site, which is located in the City of Bentonville, Arkansas.
19. The site shall conform to the zoning ordinance for the site, which is located in the City of Bentonville, Arkansas.
20. The site shall conform to the zoning ordinance for the site, which is located in the City of Bentonville, Arkansas.

SOIL PREPARATION AND CONSTRUCTION

Grading operations, soil preparation and base preparation shall be performed in accordance with the specifications for the project. The contractor shall ensure that all grading operations are completed within the specified time frame. The contractor shall also ensure that all soil preparation and base preparation operations are completed within the specified time frame.

DESCRIPTION	QUANTITY	UNIT PRICE	TOTAL
CONCRETE			
ASPHALT			
GRAVEL			
CEMENT			
STEEL			
WOOD			
ELECTRICAL			
MECHANICAL			
PLUMBING			
PAINT			
LANDSCAPING			
UTILITIES			
FOUNDATION			
ROOFING			
CLADDING			
DOORS			
WINDOWS			
FIXTURES			
EQUIPMENT			
LABOR			
OVERHEADS			
TOTAL			

BFA
CONSULTANTS, ENGINEERS & ARCHITECTS

PRELIMINARY DRAWING
FOR REVIEW PURPOSES ONLY
NOT TO BE USED FOR CONSTRUCTION

SAM'S CLUB #6565-09
RAPID CITY, PENNINGTON COUNTY, SD
SAM'S WEST, INC. 2001 SE 10TH ST
BENTONVILLE, AR 72716

EXISTING INTERSTATE 90 (EASTBOUND)