

PRELIMINARY

PALMER SUBDIVISION ADDITION

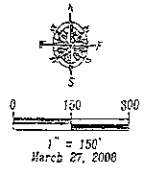

LEGEND

- = Found US Forest Service Monument as noted
- = Found Survey Monument as noted
- ⊙ = Set Rebar with cap marked "RW Flak 6565"

Fisk Land Surveying & Consulting Engineers, Inc.
 1077 Main Street - P.O. Box 8124
 (605) 338-1234 (Fax) (605) 338-1812 (Cell)
 fisk@fisksurvey.com

The information herein is based on records and maps to the date of this report and no warranty is made for any other purpose or liability.

No warranty or responsibility is assumed or implied for any other purpose or liability.

Proposed Platting
 Proposed Lots 1 and 2 of U Lozy Two Ranch Estates Subdivision
 Located in Sections 14 & 23, T2N, R6E, B1M,
 Pennington County, South Dakota

Surveyed by ML
 Date 3/26/08
 Drawn by EWF/BL
 Date 3/27/08
 Checked by RWF
 Revisions

Project No
 08-03-07
Site Map

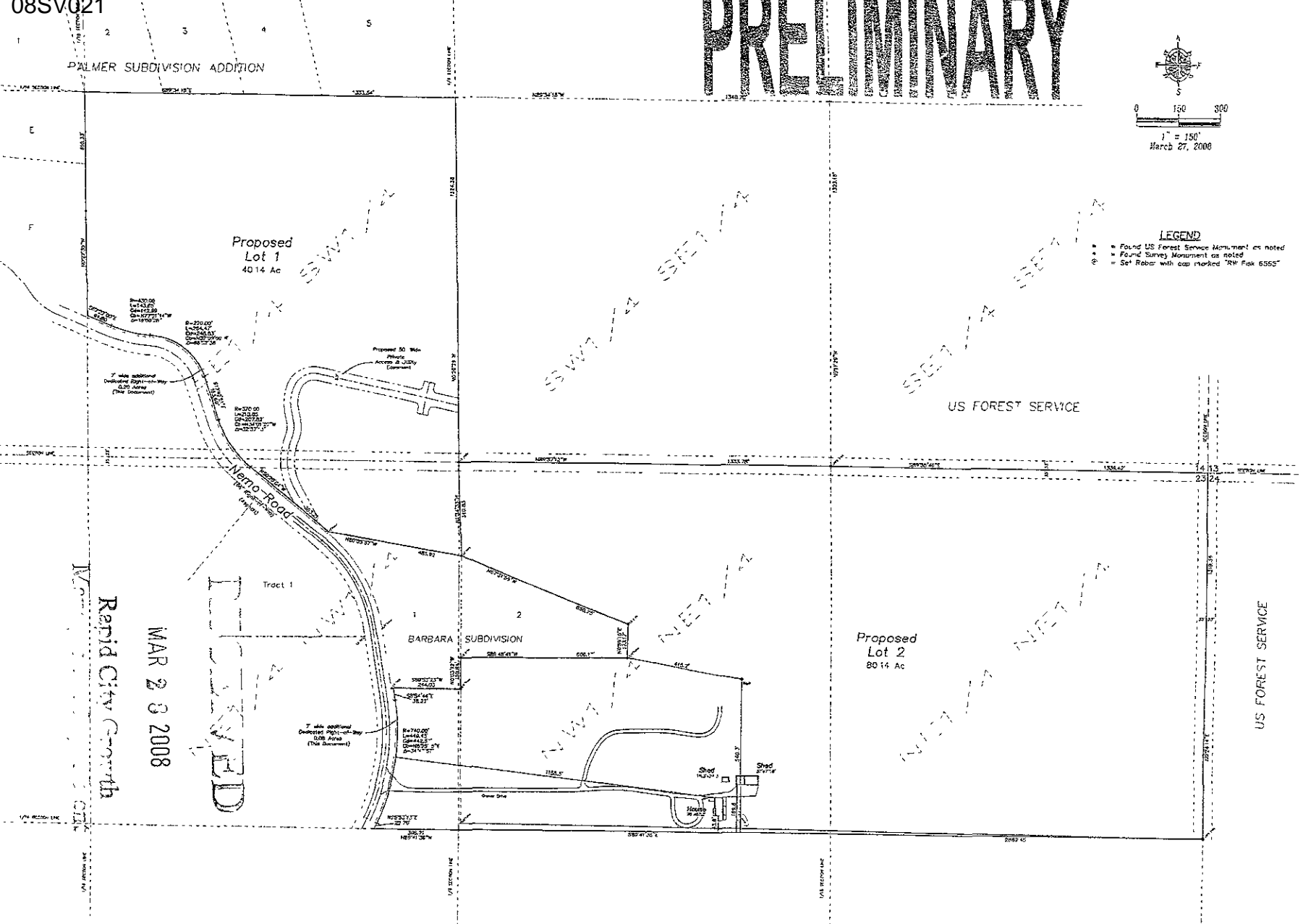

RECEIVED
 Rapid City Growth
 MAR 23 2008