

PRELIMINARY

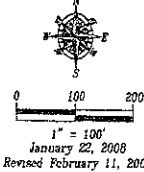

LEGEND
 ○ = UTILITY Pole
 ■ = UTILITY Pedestal

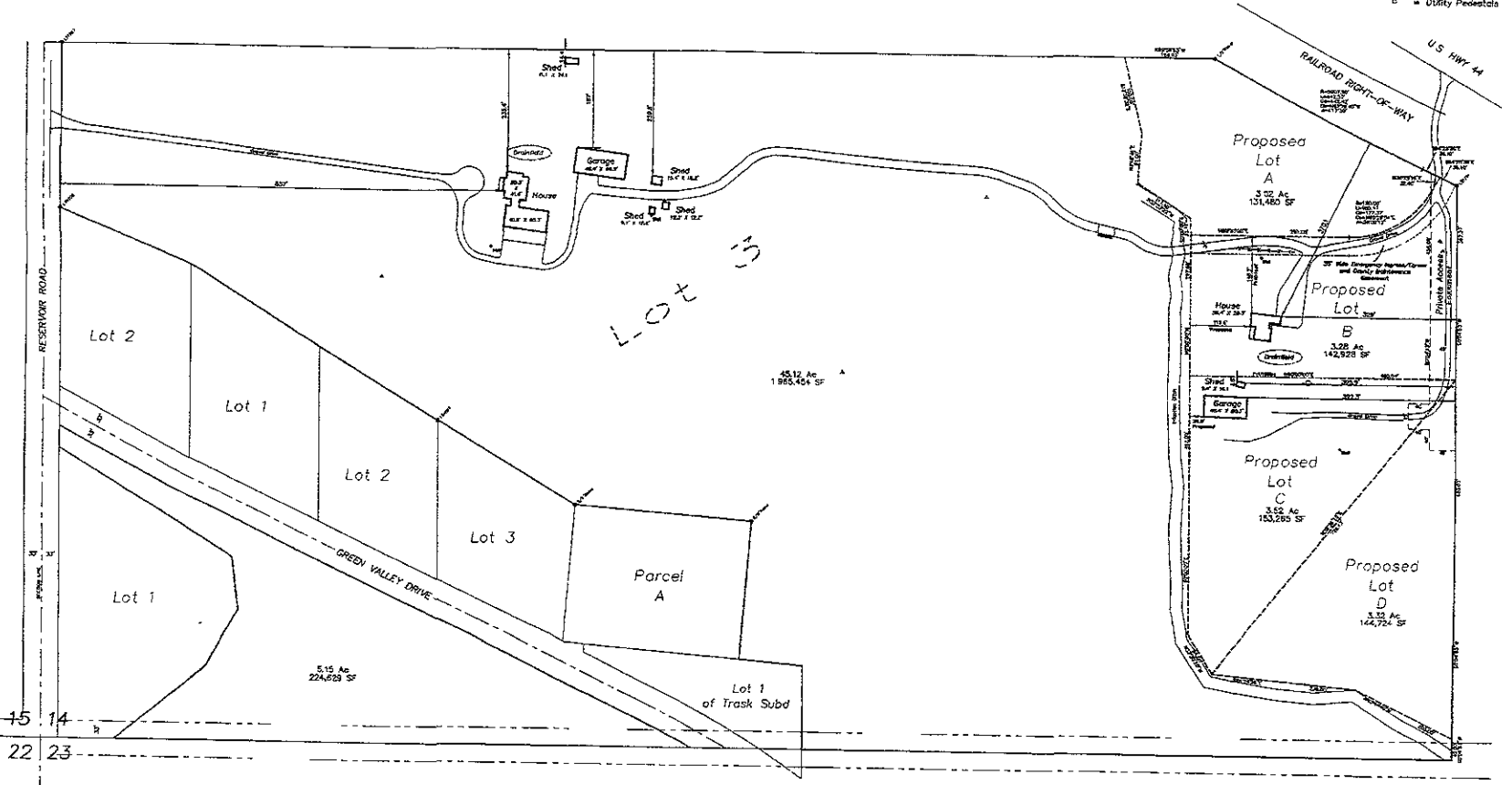

15 14
 22 23

Fisk Land Surveying
 Consulting Engineers,
 1022 Main Street - P.O. Box 8154
 Rapid City, South Dakota 57709
 (605) 342-1112 Fax (605) 342-1113
 www.fiskland.com

The information herein is prepared, prepared, and provided to the client and purpose of the client. No warranty or guarantee is made or implied by any party for any other purpose or any other purpose as may be stated or stated.

Proposed Platting
 Balance of Lot 3 in the S1/2 SW1/4
 Section 14, T1N, R8E, B.H.M.
 Pennington County, South Dakota

Surveyed by: BL, BL
 Date: 1/2/08
 Drawn by: RW, BL
 Date: 2/01/08
 Checked by: RW

Revisions
 2/11/08
 3/13/08

Project No.
 06-01-01

Layout