

February 4, 2008
Revised February 11, 2008
Revised March 13, 2008
Basis of Bearings
GPS Observation

• = Found Survey Monument as noted
⊙ = Set Rebar Air-Cap marked RW Fish 6565'

Plat of Lots A, B, C, & D of Clemmons Addition
Located in (and formerly a portion of) the Balance of Lot 3
in the S1/2 SW1/4, Section 14, T1N, R8E, B.H.M.
Pennington County, South Dakota

Prepared by
Pat Lohr, Surveyor &
John J. Clemmons, Inc.
P.O. Box 6154
Rapid City, South Dakota 57709
Phone: 605/791-1111
Fax: 605/791-0101

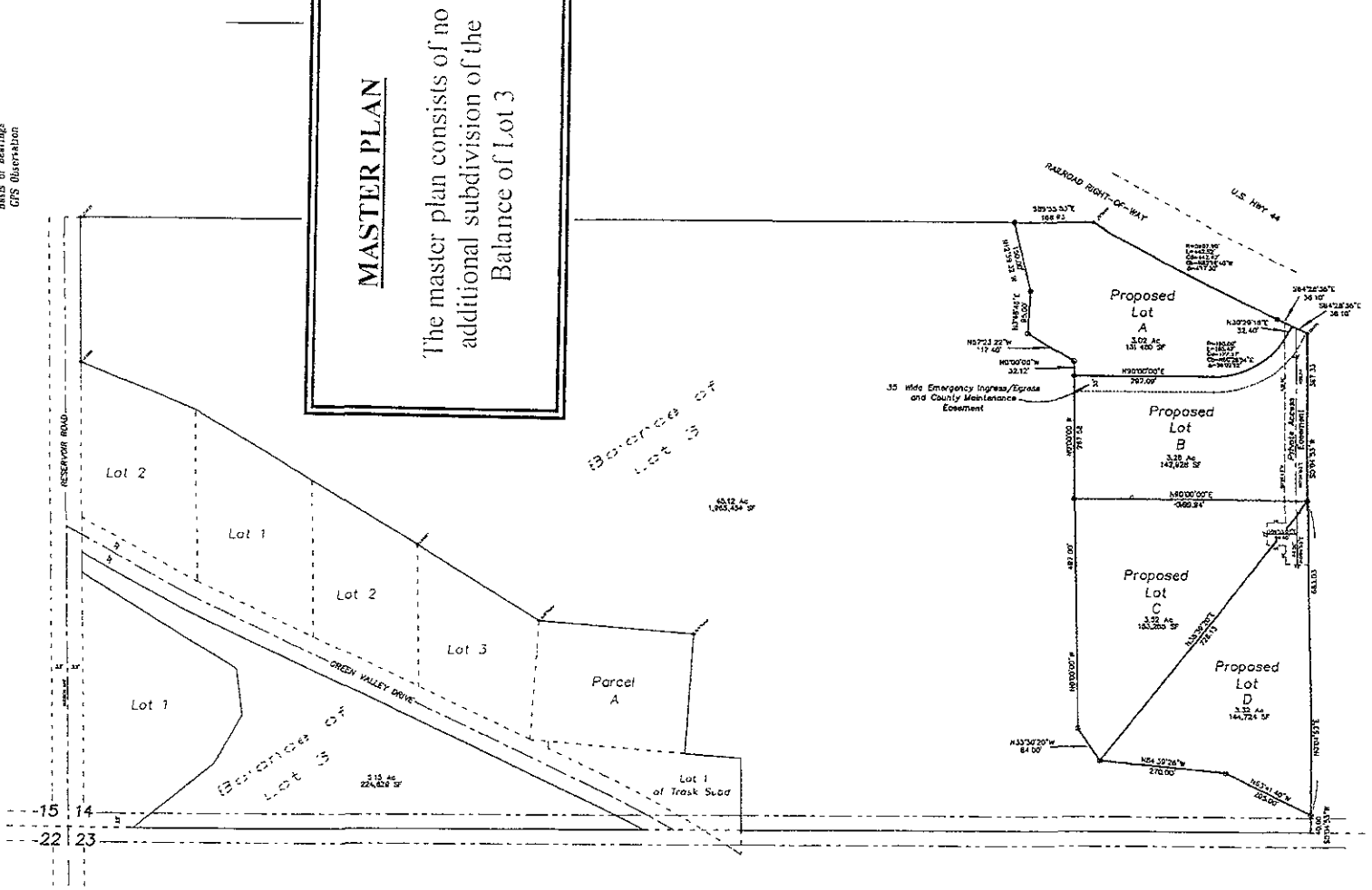

MASTER PLAN

The master plan consists of no additional subdivision of the Balance of Lot 3

Balance of Lot 3

Balance of Lot 3

