

**LOT A REVISED OF BLOCK 1,  
QUARTZ CANYON SUBDIVISION**

(formerly Lot A of Block 1 of Quartz Canyon Subdivision, and a portion of the SW $\frac{1}{4}$  of the NE $\frac{1}{4}$  of Section 7, T1S, R7E, B.H.M.)  
 LOCATED IN THE SW $\frac{1}{4}$  OF THE NE $\frac{1}{4}$ , AND IN THE SE $\frac{1}{4}$  OF THE NW $\frac{1}{4}$ ,  
 SECTION 7, T1S, R7E, B.H.M.,  
 PENNINGTON COUNTY, SOUTH DAKOTA

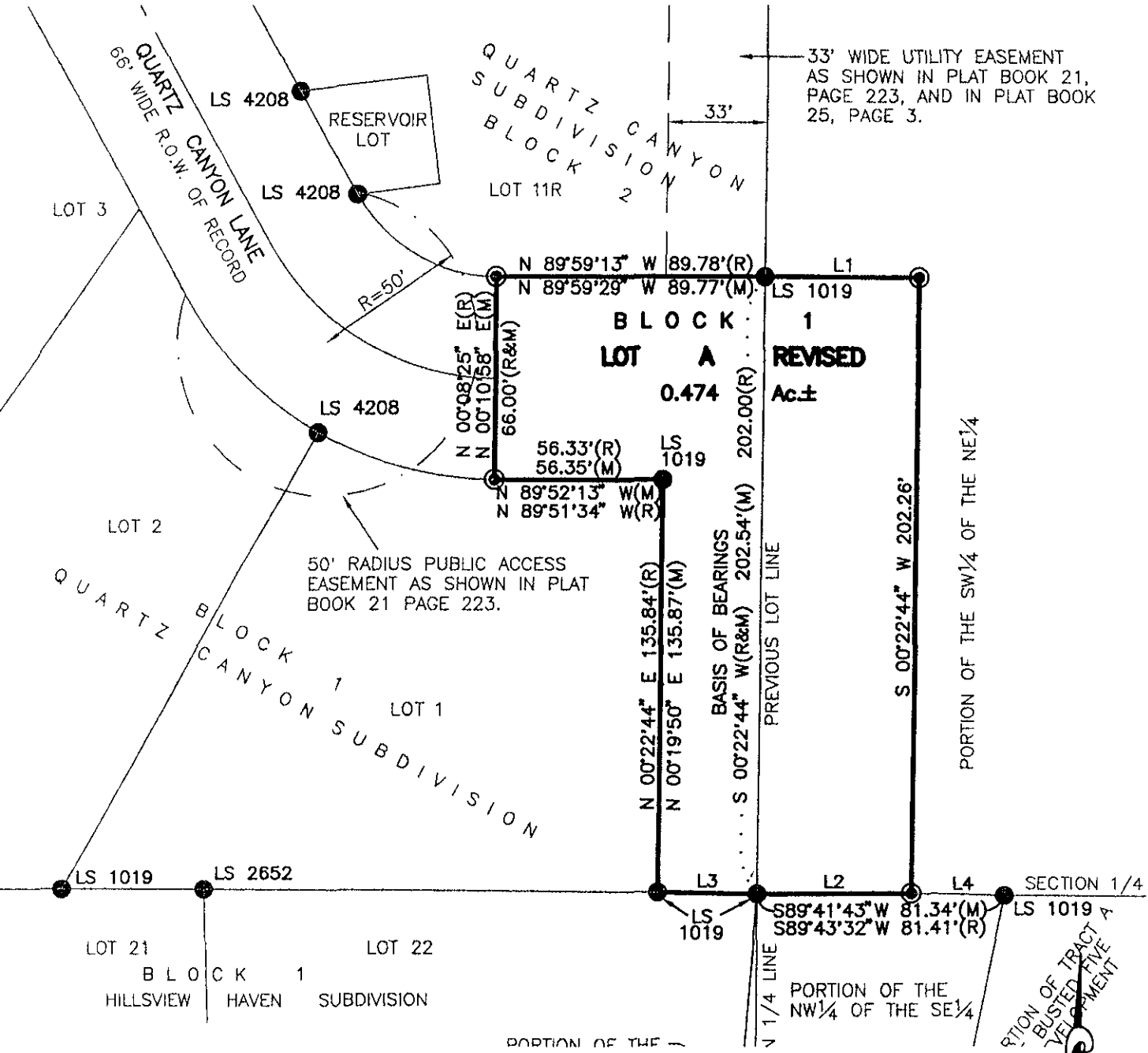

LINE	BEARING	DISTANCE
L1	N 89°59'29" W	50.50'
L2	S 89°41'43" W	50.50'
L3(M)	N 89°02'08" W	33.08'
L3(R)	N 89°34'23" W	33.00'
L4	S 89°41'43" W	30.84'

RECEIVED

MARCH 27, 2008

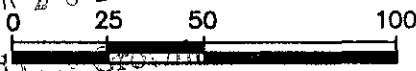

Rapid City Growth Management SCALE 1" = 50'