

08PD005

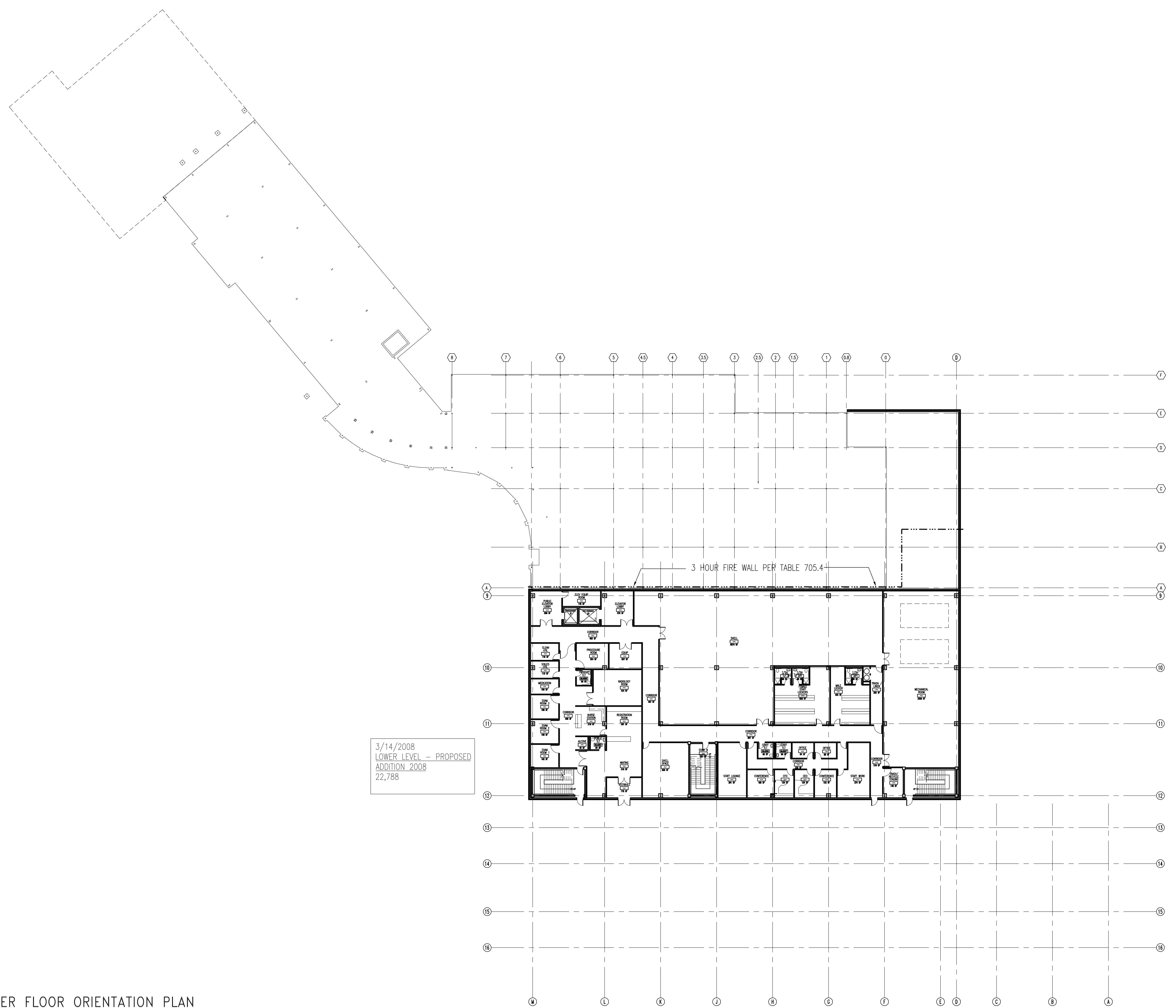
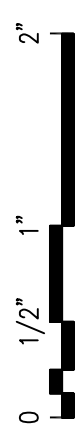

3/14/2008  
LOWER LEVEL - PROPOSED  
ADDITION 2008  
22,788

3 HOUR FIRE WALL PER TABLE 705.4

**1** LOWER FLOOR ORIENTATION PLAN

1" = 20'

**PERKINS  
+ WILL**

84 S. 10th St.  
Suite 200  
Minneapolis, MN 55403  
T: 612.855.0000  
F: 612.855.0001  
www.perkinswill.com

**Black Hills Surgery Center**  
1868 Lombardy Drive  
Rapid City, South Dakota 57701  
T: 605.721.4700  
F: 605.721.4708

In association with:  
Local Architects  
**Williams & Associates**  
516 Canyon Street  
Spearfish, South Dakota 57763-2320  
T: 605-642-2009  
F: 605-642-3339

MEP Engineers  
**Gausman & Moore**  
700 Rosedale Towers  
1700 Highway 35 West  
Saint Paul, MN 55113-4034  
T: 651.639.9616  
F: 651.639.9618

Structural Engineers  
**Palanisami & Associates**  
5661 International Parkway  
Minneapolis, MN 55426-3046  
T: 763.233.9403  
F: 763.533.9586

Civil Engineers  
**Sperlich Consulting  
Assoc., INC**  
821 1/2 Columbus Street  
Rapid City, SD 57701-4809  
T: 970.241.0745  
F: 970.241.0765

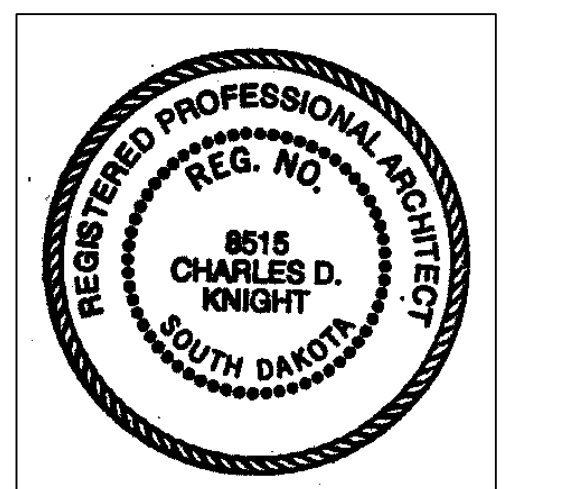

Revisions

NO.	ISSUE	DATE

Sheet Information

Date	03.17.2008
Job Number	51309.001
Drawn	XXX
Checked	XXX
Approved	XXX

LOWER FLOOR  
ORIENTATION PLAN

Sheet  
**A-100**  
Not Issued For Construction  
For PCD Submittal Only  
Copyright © 2006 Perkins+Will

Mar 17, 2008 - 1:53pm  
P:\Minneapolis\051309\001\000\SHEETS\A-100.dwg  
voight

08PD005

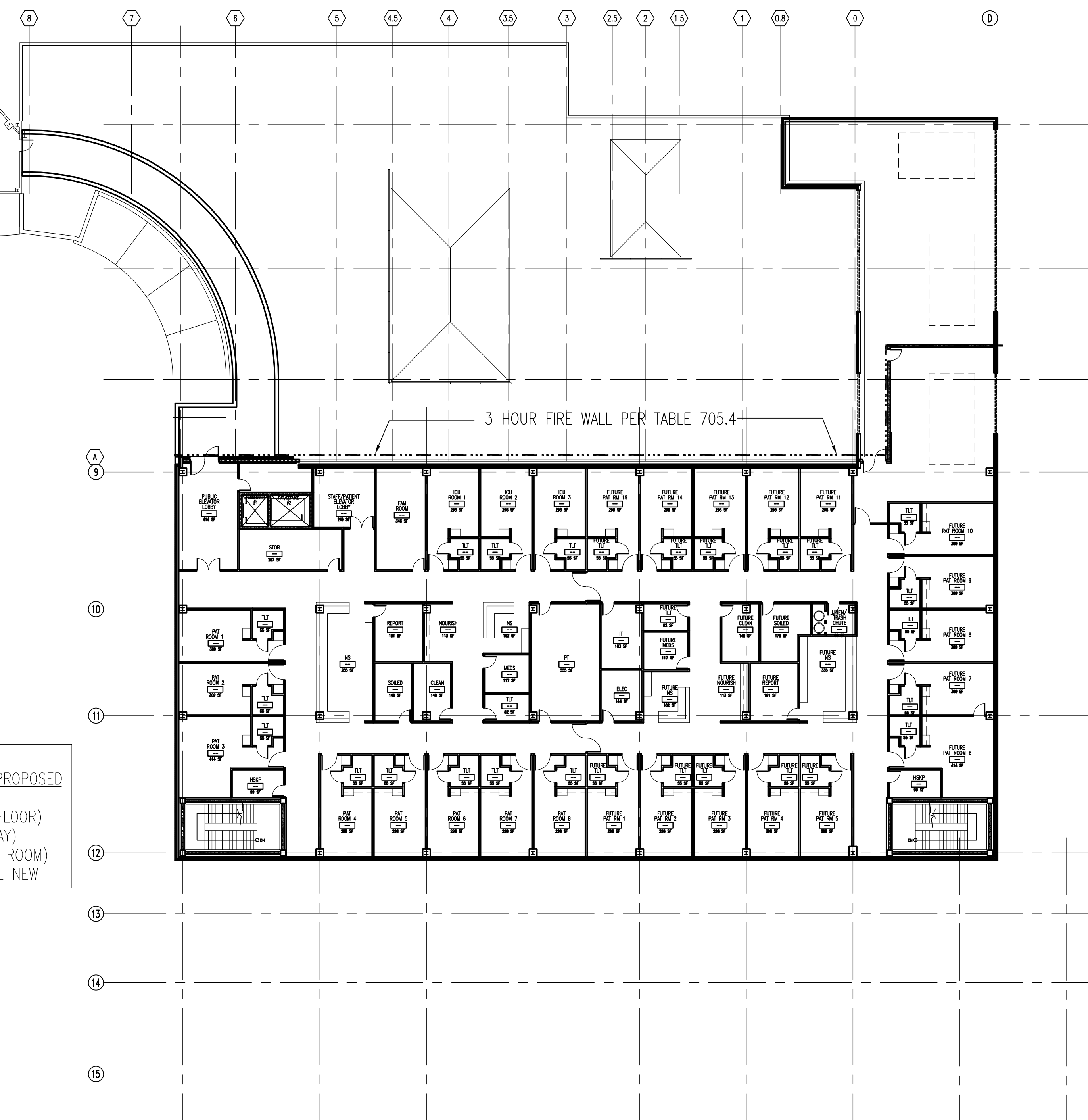
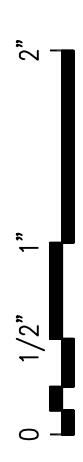

3/14/2008  
UPPER LEVEL - PROPOSED  
ADDITION 2008  
(22,464 SF BED FLOOR)  
( 1,842 SF SKYWAY)  
( 3,732 SF MECH ROOM)  
=28,038 SF TOTAL NEW

**PERKINS  
+ WILL**  
84 S. 10th St.  
Suite 200  
Minneapolis, MN 55403  
T: 612.855.5000  
F: 612.855.5001  
www.perkinswill.com

**Black Hills Surgery Center**  
1868 Lombardy Drive  
Rapid City, South Dakota 57701  
T: 605.721.4700  
F: 605.721.4708

In association with:  
Local Architects  
**Williams & Associates**  
516 Canyon Street  
Spearfish, South Dakota 57763-2320  
T: 605-642-2009  
F: 605-642-3339

MEP Engineers  
**Gausman & Moore**  
1700 Rosedale Towers  
Highway 35 West  
Saint Paul, MN 55113-4034  
T: 651.639.9616  
F: 651.639.9618

Structural Engineers  
**Palanisami & Associates**  
5661 International Parkway  
Minneapolis, MN 55426-3046  
T: 763.533.9403  
F: 763.533.9586

Civil Engineers  
**Sperlich Consulting  
Assoc., INC**  
821 1/2 Columbus Street  
Rapid City, SD 57701-4609  
T: 970.241.0745  
F: 970.241.0765

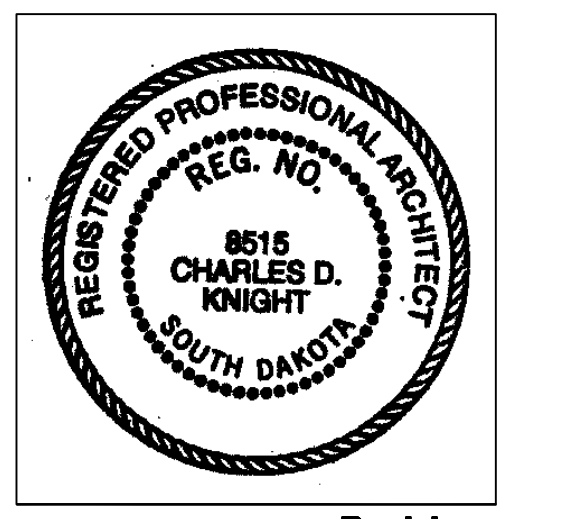

**Revisions**

NO.	ISSUE	DATE

**Sheet Information**

Date: 03.17.2008  
Job Number: 51309.001  
Drawn: XXX  
Checked: XXX  
Approved: XXX  
Title

**SECOND FLOOR  
ORIENTATION PLAN**

Sheet  
**A-102**  
Not Issued For Construction  
For PCD Submittal Only  
Copyright © 2006 Perkins+Will

**1** SECOND FLOOR ORIENTATION PLAN  
1" = 20'

Mar 17, 2008 - 11:55am  
P:\Minneapolis\051309\001\CD\08PD005\08PD005-102.dwg  
vsgriffit

08PD005



2-HOUR AREA SEPARATION WALL

3/12/2008  
MAIN LEVEL - PROPOSED  
ADDITION 2008  
26,463 SF TOTAL NEW  
8,500 SF RENOVATION



**1** MAIN FLOOR ORIENTATION PLAN

1" = 20'

**PERKINS  
+ WILL**

84 S. 10th St.  
Suite 200  
Minneapolis, MN 55403  
T: 612.855.0000  
F: 612.855.0001  
www.perkinswill.com

**Black Hills Surgery Center**  
1868 Lombardy Drive  
Rapid City, South Dakota 57701  
T: 605.721.4700  
F: 605.721.4708

In association with:  
Local Architects  
**Williams & Associates**  
516 Canyon Street  
Spearfish, South Dakota 57763-2320  
T: 605-642-2009  
F: 605-642-3339

MEP Engineers  
**Gausman & Moore**  
1700 Rosedale Towers  
Highway 35 West  
Saint Paul, MN 55113-4034  
T: 651.639.9616  
F: 651.639.9618

Structural Engineers  
**Palanisami & Associates**  
5661 International Parkway  
Minneapolis, MN 55426-3046  
T: 763.533.9403  
F: 763.533.9586

Civil Engineers  
**Sperlich Consulting  
Assoc., INC**  
821 1/2 Columbus Street  
Rapid City, SD 57701-4809  
T: 970.241.0745  
F: 970.241.0765

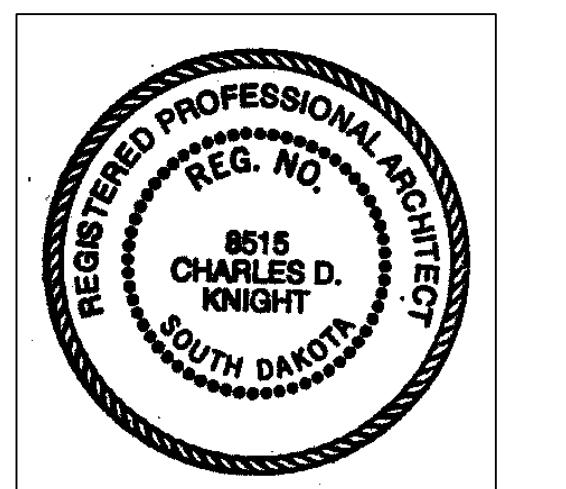

Revisions

NO.	ISSUE	DATE

Sheet Information

NO.	ISSUE	DATE
Date	03.17.2008	
Job Number	51309.001	
Drawn	XXX	
Checked	XXX	
Approved	XXX	

MAIN FLOOR ORIENTATION PLAN

Sheet  
**A-101**  
Not Issued For Construction  
For PCD Submittal Only  
Copyright © 2006 Perkins+Will

Mar 17, 2008 - 11:54am  
P:\Minneapolis\051309\001\DAO\SHEETS\A-101.dwg  
voight