

"Exhibit A" to the Resolution Amending the Comprehensive Plan of the City of Rapid City

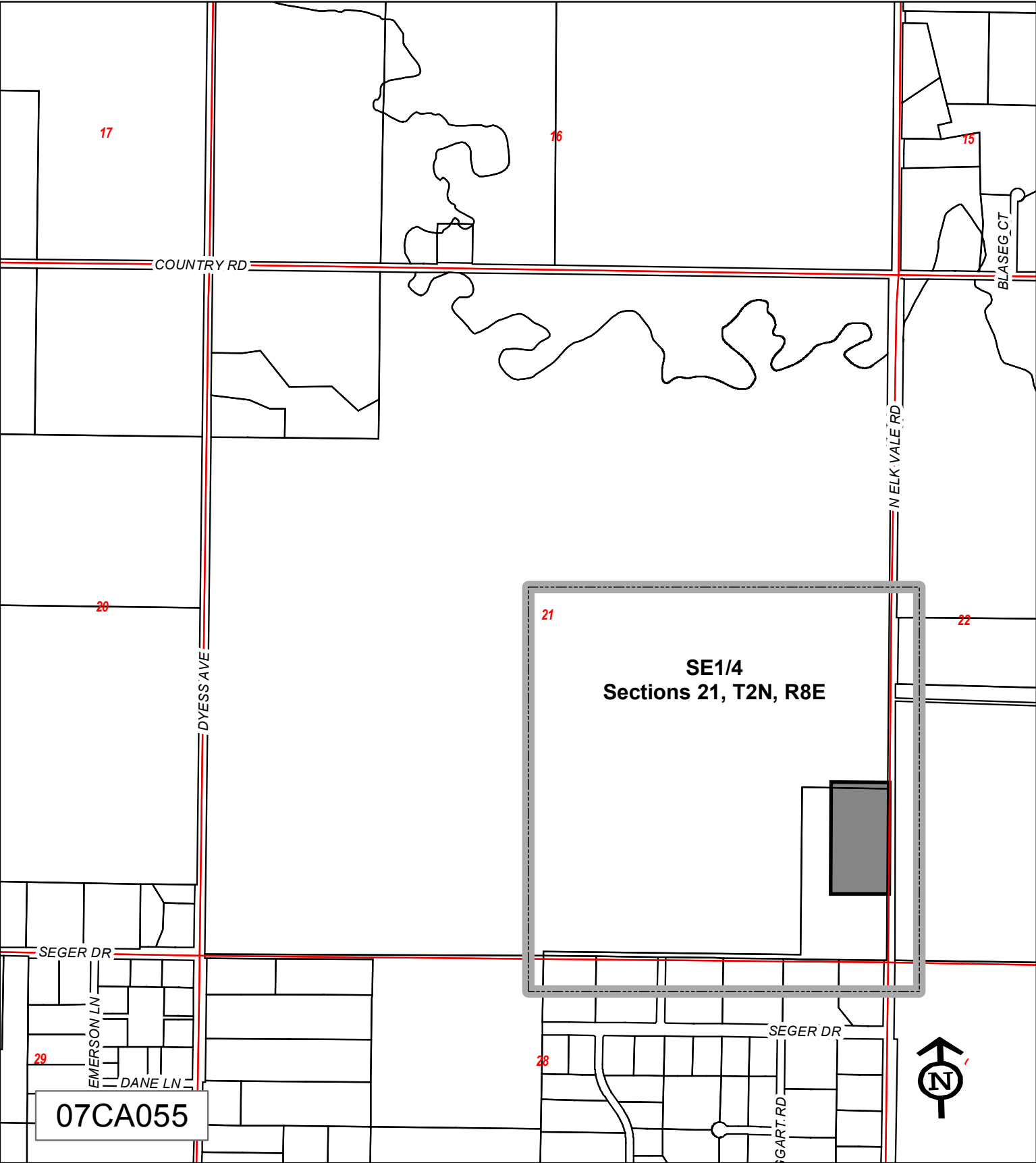

17

16

15

COUNTRY RD

BLASEG CT

N ELK VALE RD

20

21

22

**SE1/4
Sections 21, T2N, R8E**

DYESS AVE

SEGER DR

29

EMERSON LN

DANE LN

07CA055

28

SEGER DR

GART RD

