

Plan of Lots 1 and 2 of TLC Subdivision and dedicated public right of way shown as Les Hollers Way
(formerly a portion of Tract 1 of SE1/4 NE1/4 of Section 27, T1N, R7E, BHM, less Connector Subdivision & less Lot H1)
located in NE1/4 of Section 27, T1N, R7E, BHM,
Rapid City, Pennington County, South Dakota

08SV006

Prepared by
FMG Engineering
3700 Sburgis Road
Rapid City, SD 57702
605/342-4105

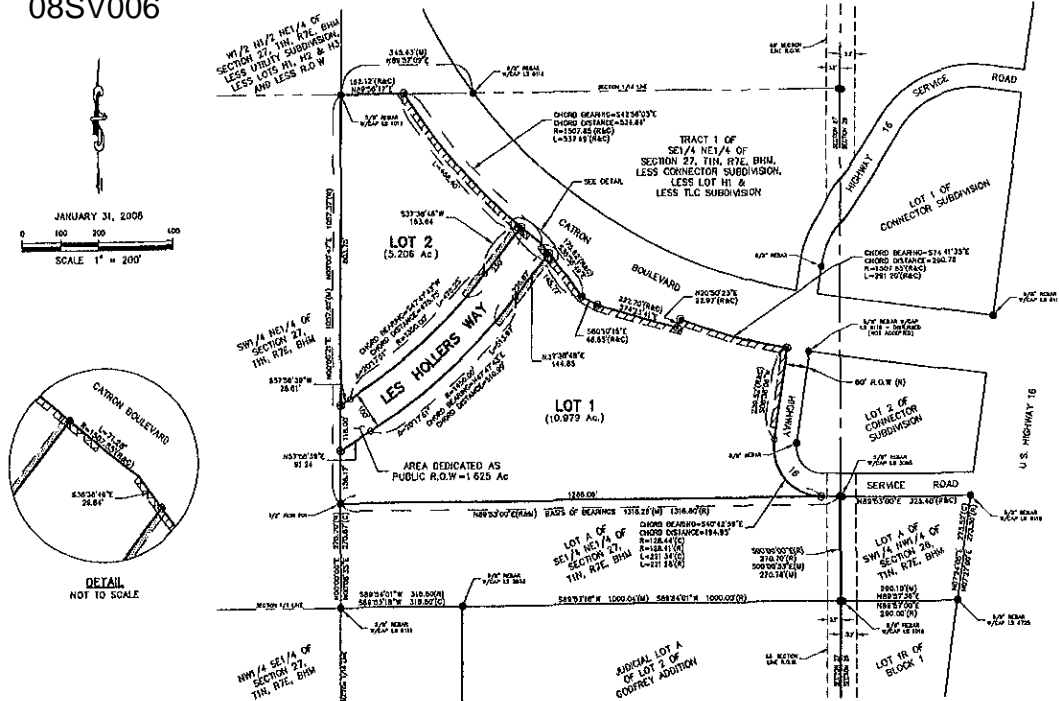

CERTIFICATE OF OWNERSHIP

State of South Dakota
County of Pennington

We, the undersigned corporation and authorized corporate officer(s), do hereby certify that said corporation is the owner of the land shown and described hereon, that the survey was done at our request for the purposes indicated hereon, that we do hereby approve the survey and within plot of said land, and that the development

NOTES

- (C) Denotes set 5/8" rebar with survey cap marked "FMG INC. LS SD 8119"
- (F) Denotes Found Survey Monument.
- (O) Denotes Set 5/8" rebar (no cap) at right-of-way line PC's and PT's
- (R) Denotes Recorded previous plat or description.
- (M) Denotes Measured in the survey
- (C) Denotes Calculated