

LAYOUT PLAN
 LOTS A, B, C & D OF TRACT 20 OF HIGH VIEW SUBDIVISION
 LOCATED IN THE W1/2SE1/4 OF SECTION 26 NAD THE NE1/4
 NAD NE1/4SE1/4 OF SECTION 35, T1N, R7E, B.H.M.
 PENNINGTON, SOUTH DAKOTA

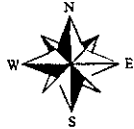

□ REBAR & CAP (LS1019)



SURVEYOR'S CERTIFICATE

I, LOREN D. VREM R.L.S. 6577, DO HEREBY
 CERTIFY THAT THE SURVEY SHOWN HEREON
 WAS SURVEYED UNDER MY SUPERVISION AND THAT
 ALL DIMENSIONS ARE TRUE AND CORRECT TO THE
 BEST OF MY KNOWLEDGE AND BELIEF.

LOREN D. VREM R.L.S. 6577

DATE

1/29/08

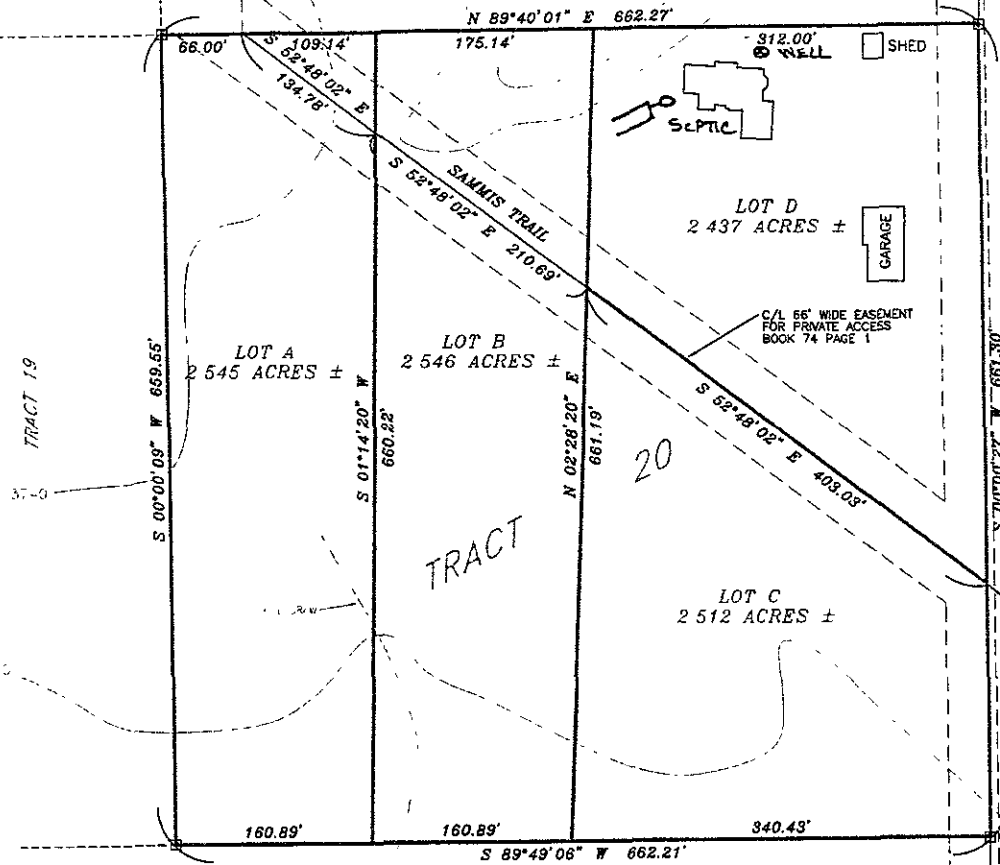

EXISTING POWER LINE 100' R.O.W.
 BOOK 79 PAGE 357

1/1457/11/11

SE1/4SE1/4



Prepared By:
PONDEROSA LAND SURVEYS, L.L.C.

332A WEST MAIN ST.
 LEAD, SOUTH DAKOTA 57754
 (605) 722-3840

| | |
|--------------|------------|
| Date: | 1/29/2008 |
| Drawn By: | L. D. Vrem |
| Project No.: | 08-15 |
| Dwg. No.: | 08-15.dwg |

SECTION 35
 SECTION 36