

Plat of Lots 42BR-Revised, 43AR and 43BR of Village on the Green No. 2 Subdivision  
(formerly all of Lot 42BR and 43 of Village on the Green No. 2 Subdivision)  
(Located in the NE1/4 of Section 13, T1S, R7E, BHM,  
Pennington County, South Dakota

Prepared by:  
Fisk Land Surveying &  
Consulting Engineers, Inc.  
P.O. Box 8164  
Rapid City, SD 57700  
Project # 07-06-04



0 40 80

1" = 40'  
January 25, 2008

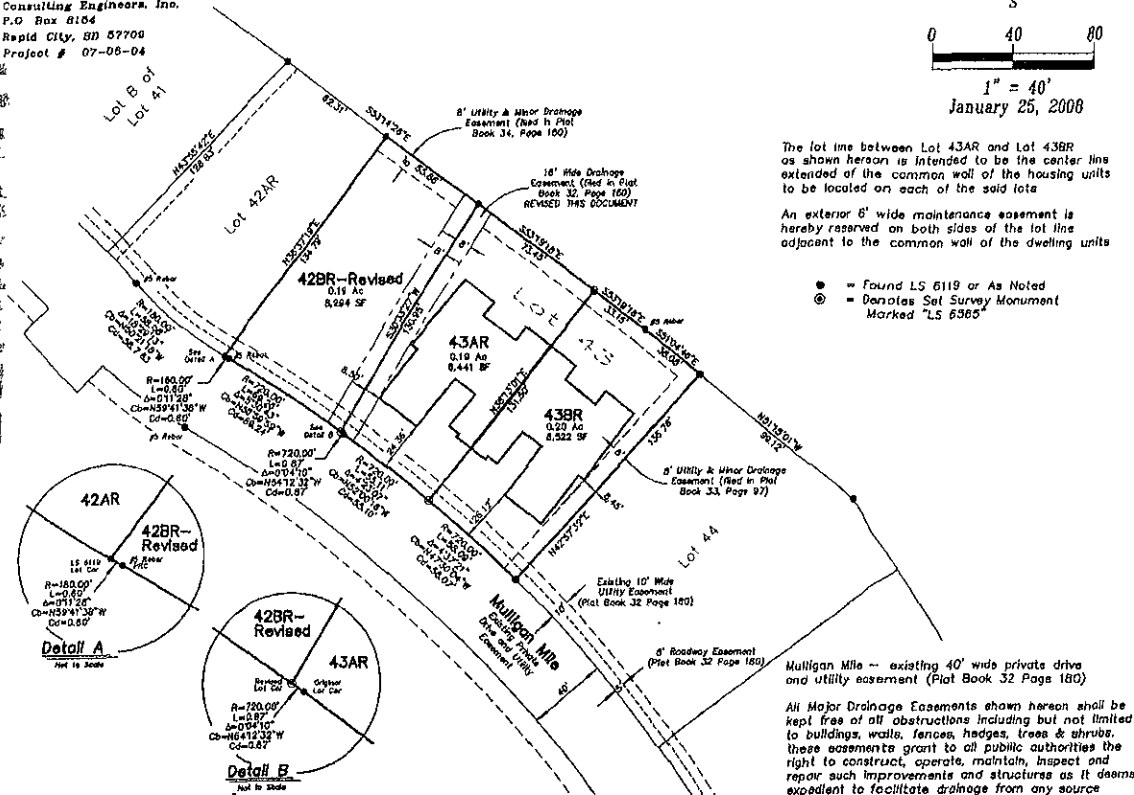

**CERTIFICATE OF SURVEYOR** State of South Dakota County of Pennington ss

I, Ronald W. Fisk, Registered Land Surveyor No. 6565 in the State of South Dakota, do hereby certify that being so authorized, I made the survey and within plat of the land shown and described hereon and that the same is, in all things, true and correct to the best of my knowledge and belief. In Witness Whereof, I have hereunto set my hand and affixed seal this \_\_\_\_\_ day of \_\_\_\_\_, 2008

Ronald W. Fisk, Registered Land Surveyor No. 6565

**CERTIFICATE AND ACKNOWLEDGEMENT OF OWNERSHIP** State of South Dakota County of Pennington ss

I, James S. Steele, President of Steele's United, Inc. do hereby certify that Steele's United, Inc. is the owner of the above described lands and that I did authorize and do hereby approve the survey and within plat of said land and that development of this land shall conform to all existing applicable zoning, subdivision and erosion and sediment control regulations.