

ENLARGED FIRST FLOOR PLAN
SCALE 1/4" = 1'-0"

TOTAL FLOOR AREA OF ADDITION = 2 833 SF
 TOTAL FLOOR AREA OF EXIST BLDG = 5436 SF
 TOTAL FLOOR AREA OF FOOT PRINT = 8269 SF

PROPERTY OF ZAMPOLINI, A.S.A.

NY	0889	INC	2567
CA	C 2524	NY	02370
CO	308602	OH	10381
CT	873	PA	BLA-02861-6
DC	55-000390	SD	8553
IL	001-0329	VA	35317
IN	16000277	VT	5420
MD	160025	WY	01723
MA	976		
MI	A-8979		

PROJECT
ADDITION TO COMMUNITY ALTERNATIVES OF BLACK HILLS RAPID CITY, SD

COMMUNITY EDUCATION CENTERS

DATE: 08/14/07
 REVISION BY: DMS
 PROJECT NUMBER: 08 SR

PROGRAMS SET	DMS	8/23/07
NO SET	DMS	8/13/07
PERM SET	DMS	
ISSUING SET	DMS	

ZAMPOLINI & ASSOCIATES ARCHITECTS

100 UNIVERSITY AVE
 FERRISBURG, S.D. 57513
 P. 605.896.1840
 F. 605.896.1871

ENLARGED FIRST FLOOR PLAN

DRAWING NO. **A2**

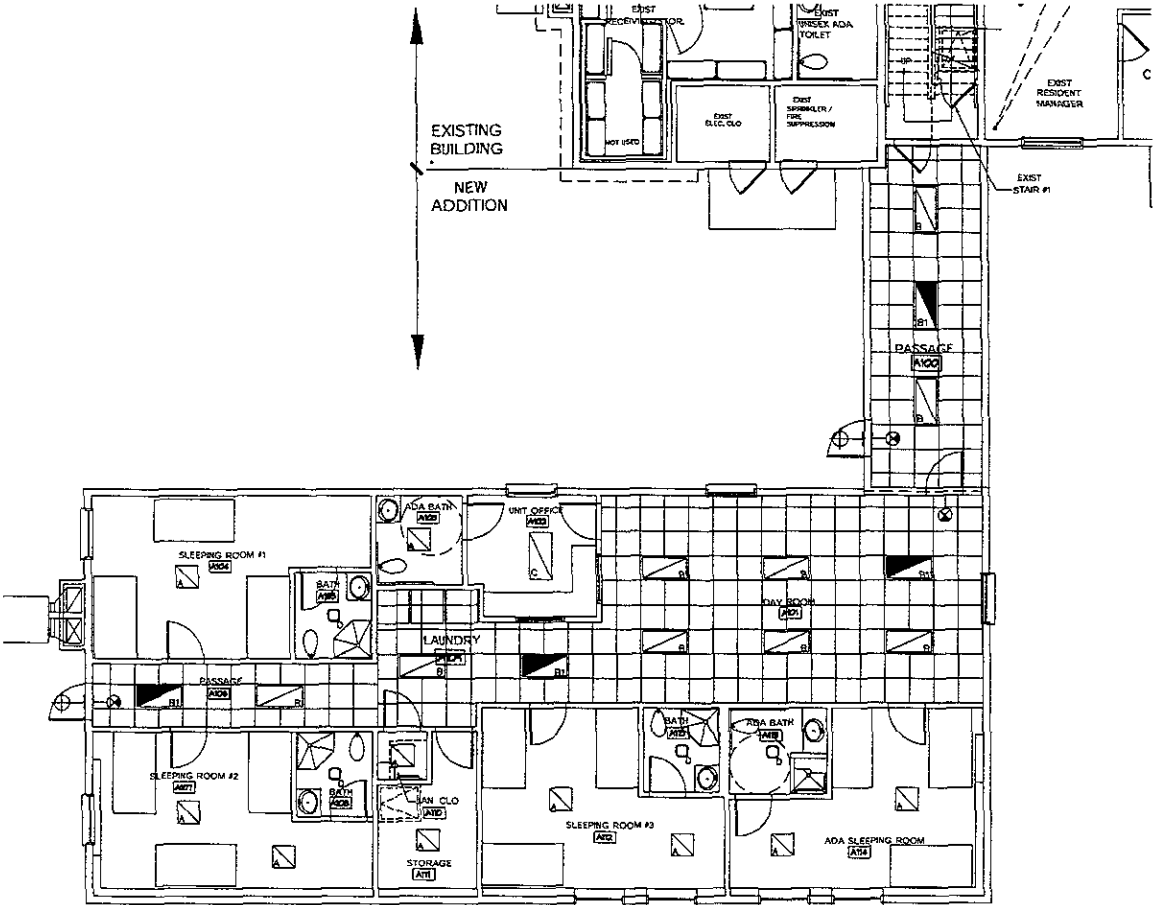

FIRST FLOOR REFLECTED CEILING PLAN
 SCALE 1/4" = 1'-0"

LIGHTING FIXTURE LEGEND

- 2 X 2 (SURFACE MOUNTED) FLUORESCENT LIGHT FIXTURE "DAY-BRITE" DESIGNER VANDAL RESISTANT RECESSED, HIGH IMPACT ACRYLIC PRISMATIC LENS ZDFG2331U1-TFSS6-120-PAF
- 2 X 4 RECESSED (CEILING GRID) FLUORESCENT LIGHT FIXTURE, "DAY-BRITE" DESIGNER VANDAL RESISTANT RECESSED, HIGH IMPACT ACRYLIC PRISMATIC LENS ZDFG332-TFSS6-120-1/3-EB PAF.
- SAME AS ABOVE EXCEPT SURFACE MOUNTED BELOW GYPSUM WALL BOARD CEILING.
- SQUARE VANDAL RESISTANT VAPOR RESISTANT LUMINAIRE 12" X 12" X 6"0,120V, 2-80 WATT INCANDESCENT (NOT INCLUDED) VSS360D12 MANUFACTURED BY DAYBRITE
- EXIT LIGHT W/ BATTERY BACKUP, WALL OR CEILING MTD CHLORIDE SYSTEMS, SYMMETRY SERIES
- VANDAL RESISTANT EXTERIOR DOOR LIGHT FIXTURE W/ BATTERY BACK UP LIGHTING CAPABILITIES.

EMERGENCY LIGHTING
 EMERGENCY LIGHTING SHALL BE PROVIDED IN MEANS OF EGRESS CORRIDORS AS REQUIRED BY IBC, 1903.2.11. SEE ELECTRICAL DRAWINGS FOR ADDITIONAL INFORMATION AND LOCATIONS

CEILING TYPES
 1. CEILING TYPE AND APERTURES PREPARED, NO. THE 2 1/2" DEPTH 3 1/2" SIZES EXPOSED PLEXIGLASS AND PIONE (ACC) 48-108, CLASS A PLANE STRENGTH 25 OR LESS.

NO.	DATE	BY	DESCRIPTION
1	08/28/07
2
3
4
5
6
7
8
9
10

REVISIONS

NO.	DATE	BY	DESCRIPTION

PROJECT:	ADDITION TO COMMUNITY ALTERNATIVES OF BLACK HILLS RAPID CITY, SD
CLIENT:	...
DESIGNER:	...
DATE:	...

COMMUNITY EDUCATION CENTERS

DATE:	08/28/07
REVISION:	...
PROJECT NUMBER:	...
PROGRAM SET:	DATE: 4/28/07
80 SET:	DATE:
PERMIT SET:	DATE:
RECORD SET:	DATE:

ZAMPOLIN & ASSOCIATES
 ARCHITECTS

REFLECTED CEILING PLAN