

PLAT OF LOTS 1 AND 2 OF BLOCK 24,
 A SUBDIVISION OF BLOCK 24
 EXCEPTING THE WEST 25 FEET,
 THE SOUTH 6 1/2 FEET AND THE EAST 6 1/2 FEET
 ALL LOCATED IN MAHONEY ADDITION, SECTION 25,
 ALL LOCATED IN MAHONEY ADDITION,
 SE1/4 OF SECTION 25, T.2N., R.7E., B.H.M.,
 RAPID CITY, PENNINGTON COUNTY, SOUTH DAKOTA.

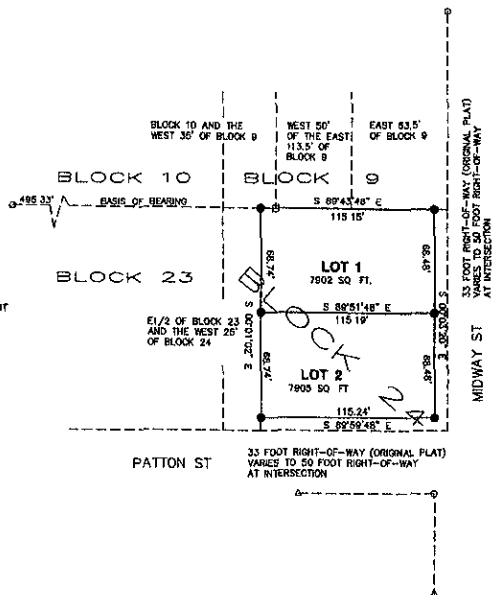

NOTES:

- 1 ALL AREAS ARE MORE OR LESS.
- 2 ADJACENT TO ALL LOT LINES THIS PLAT DEDICATES AN 8' UTILITY AND MINOR DRAINAGE EASEMENT

LEGEND

- SET REBAR WITH CAP STAMPED LS 5086
- FOUND PIPE
- FOUND REBAR
- △ FOUND REBAR WITH CAP STAMPED LS 3095

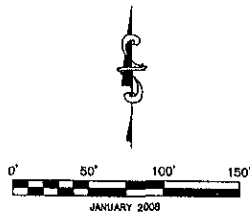

CERTIFICATE OF SURVEYOR

I, Randy L. Delbert, P.O. Box 408, Spearfish, S.D., being a Registered Land Surveyor in the State of South Dakota, No. 5085, do hereby certify that at the request of the owner and under my supervision, I have caused to be surveyed and plotted the property shown and described hereon. I also certify that this plat is true and correct to the best of my knowledge and belief. This survey does not constitute a title search to determine ownership or assessments of record. I further state that I did not obtain the signatures for the certificates other than the Surveyor Certificate. In witness whereof, I have hereunto set my hand and seal dated this _____ day of _____, 2004.

PRELIMINARY PLAT OF LOTS 1 AND 2 OF BLOCK 24,
 A SUBDIVISION OF BLOCK 24
 EXCEPTING THE WEST 25 FEET,
 THE SOUTH 8 1/2 FEET AND THE EAST 8 1/2 FEET
 ALL LOCATED IN MAHONEY ADDITION, SECTION 25,
 ALL LOCATED IN MAHONEY ADDITION,
 SE1/4 OF SECTION 25, T.2N., R.7E., B.H.M.,
 RAPID CITY, PENNINGTON COUNTY, SOUTH DAKOTA.

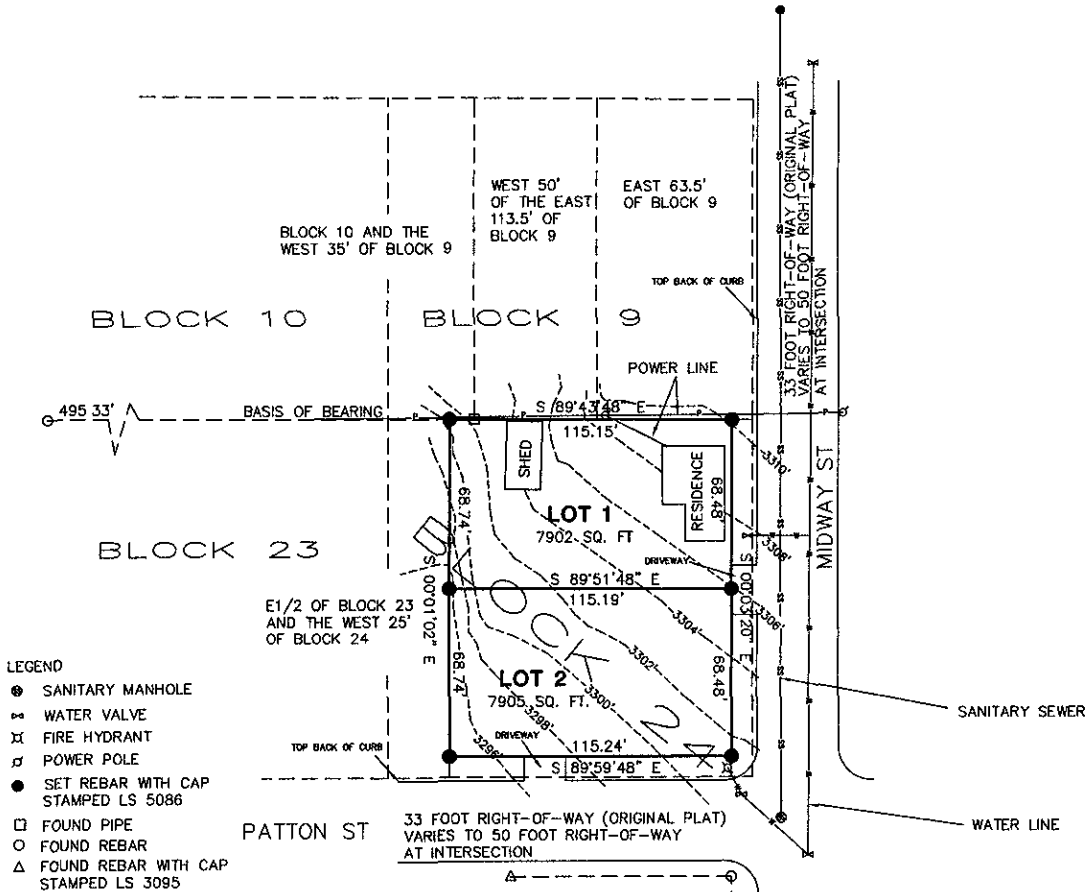

- LEGEND**
- SANITARY MANHOLE
 - ⊕ WATER VALVE
 - ⊗ FIRE HYDRANT
 - ⊕ POWER POLE
 - SET REBAR WITH CAP STAMPED LS 5086
 - FOUND PIPE
 - FOUND REBAR
 - △ FOUND REBAR WITH CAP STAMPED LS 3095

- NOTES**
1. ALL AREAS ARE MORE OR LESS.
 2. CONTOURS ARE TWO FOOT.
 3. ADJACENT TO ALL LOT LINES THIS PLAT DEDICATES AN 8' UTILITY AND MINOR DRAINAGE EASEMENT

VICINITY MAP 1" = 800' +/-

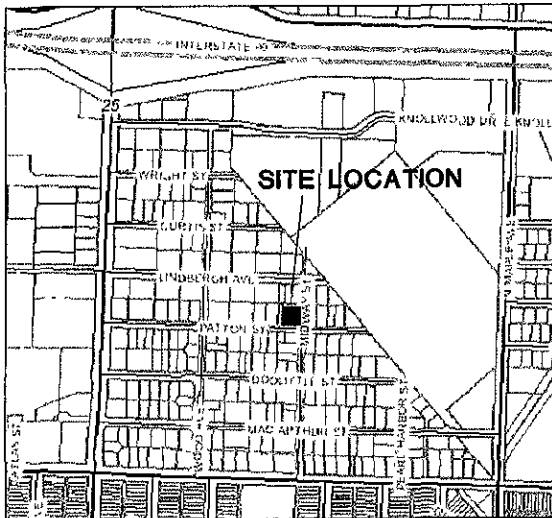

JANUARY 2008