

07UR013

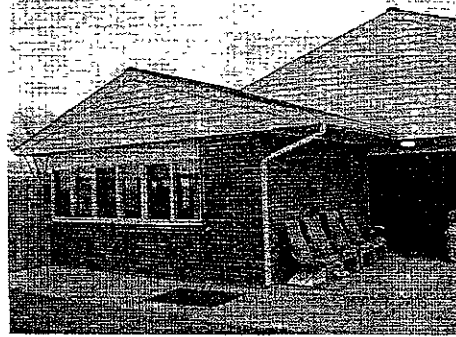

EXISTING NORTH FACE OF WEST WING TO RECEIVE BUILDING ADDITION - TEMPORARY EGRESS @ EXISTING WINDOW - EXISTING FENCE TO BE REMOVED



EXISTING WEST FACE OF WEST WING TO RECEIVE BUILDING ADDITION - EXISTING PATIO TO BE REMOVED - EXISTING FURNITURE TO BE RETURNED TO THE OWNER



EXISTING FENCED-IN YARD @ WEST WING TO RECEIVE BUILDING ADDITION - EXISTING FENCE, TREES, SIDEWALK TO BE REMOVED - EXISTING FURNITURE, MAIL BOX, AND BIRDBATH TO BE RETURNED TO THE OWNER

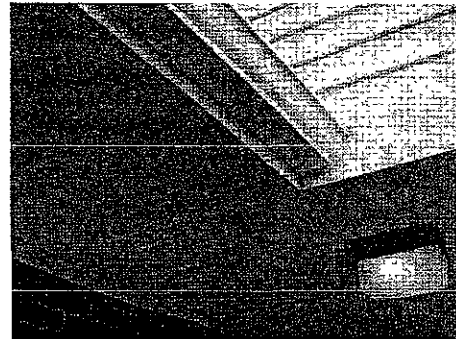

DETAIL OF SOFFIT @ EXISTING WEST WING ENTRY - EXISTING LIGHT FIXTURE TO BE REMOVED

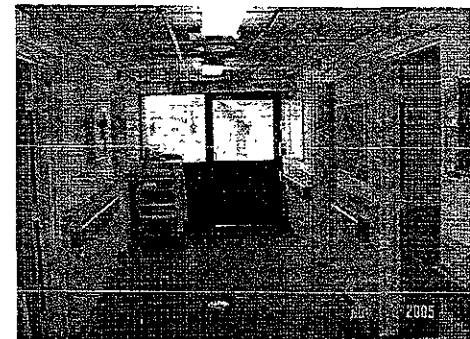

EXISTING CORRIDOR WITHIN WEST WING TO RECEIVE BUILDING ADDITION - TEMPORARY WALL TO BE BUILT DURING CONSTRUCTION - EXISTING DOORS TO BE REPLACED WITH NEW DOORS

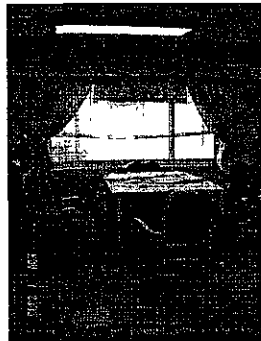

EXISTING INTERIORS OF ACU DINING ROOM @ WEST WING TO BE THE LOCATION OF THE TEMPORARY EGRESS - WINDOW & WALL BELOW TO BE REMOVED FOR TEMPORARY EGRESS DOOR - WINDOW & WALL BELOW TO BE REINSTALLED TO PRIOR CONDITION AT COMPLETION OF THE PROJECT



EXISTING FENCED-IN YARD BETWEEN WEST WING AND SOUTHWEST WING - EXISTING FENCE, SIDEWALK, AND LIGHT POST TO BE REMOVED - EXISTING FURNITURE TO BE RETURNED TO OWNER



EXISTING FENCED-IN YARD BETWEEN WEST WING AND SOUTHWEST WING - EXISTING FENCE, SIDEWALK, TREES, AND STORAGE BUILDING TO BE REMOVED - EXISTING FURNITURE TO BE RETURNED TO OWNER



living centers

GOLDEN VENTURES  
Golden Living Center  
- Bella Vista #2198  
Rapid City, South Dakota

MLC JCR NO  
0511S

ISSUE DATE  
10-08-07

REVISIONS

SHEET  
CONTENTS

PHOTOS

SHEET  
APPENDIX  
A

07UR013

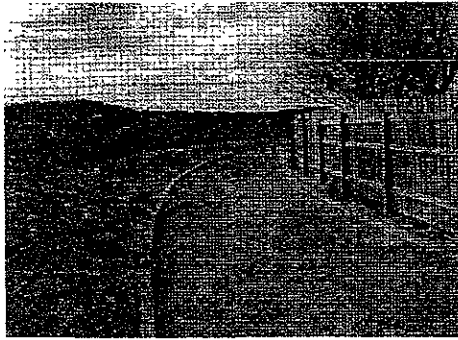

EXISTING PERIMETER DRIVE AND FENCE @ COURTYARD BETWEEN WEST WING AND SOUTHWEST WING TO BE REMOVED - NEW GRAVEL DRIVE TO PARTIALLY REPLACE EXISTING DRIVE

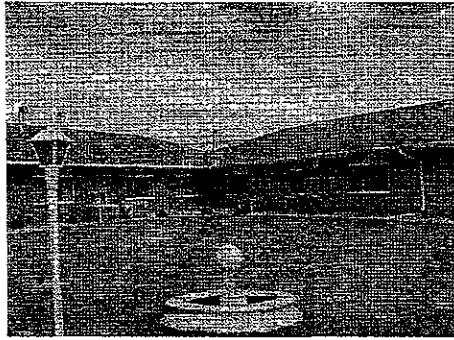

EXISTING FENCED-IN YARD BETWEEN WEST WING AND SOUTHWEST WING - EXISTING LIGHT POST AND FOUNTAIN TO BE REMOVED - EXISTING AIR HANDLING UNITS, LANDSCAPE BUFFER TO REMAIN

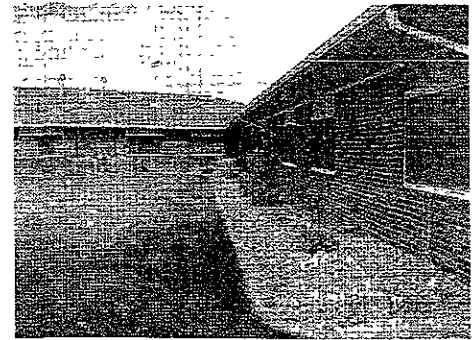

EXISTING FENCED-IN YARD BETWEEN WEST WING AND SOUTHWEST WING - EXISTING AIR HANDLING UNITS, LANDSCAPE BUFFER TO REMAIN

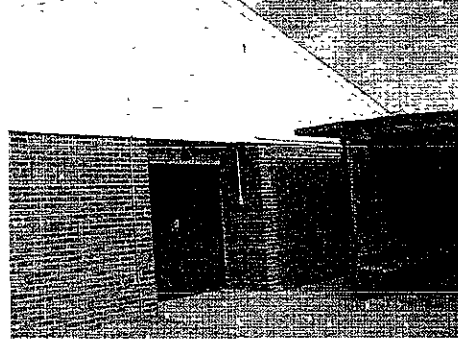

EXISTING SOUTHWEST WING TO RECEIVE THE BUILDING ADDITION - EXISTING STORAGE BUILDING AND PATIO TO BE REMOVED

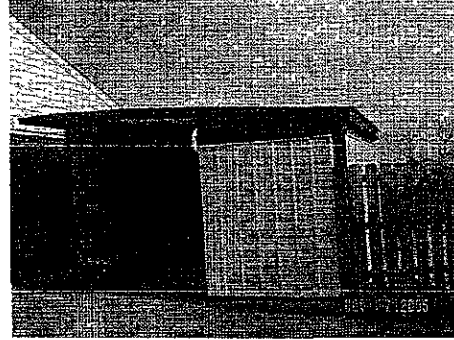

EXISTING STORAGE BUILDING AND FENCE @ EXISTING SOUTHWEST WING TO BE REMOVED

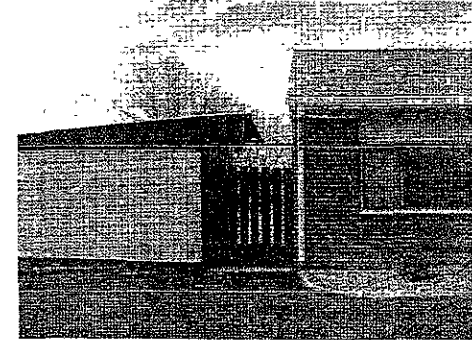

EXISTING STORAGE BUILDING AND FENCE @ EXISTING SOUTHWEST WING TO BE REMOVED - WINDOW & WALL BELOW TO BE REMOVED FOR TEMPORARY EGRESS DOOR - WINDOW & WALL BELOW TO BE REINSTALLED TO REINSTALLED TO PRIOR CONDITION AT COMPLETION OF THE PROJECT

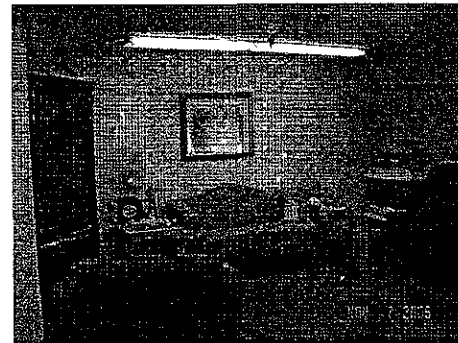

ADD ALTERNATE #1 - EXISTING INTERIORS OF ACTIVITY/DINING @ SOUTH EAST WING TO BE REMODELED - NEW WALL AND DOOR TO CONTAIN SPACE w/ NEW FINISHES

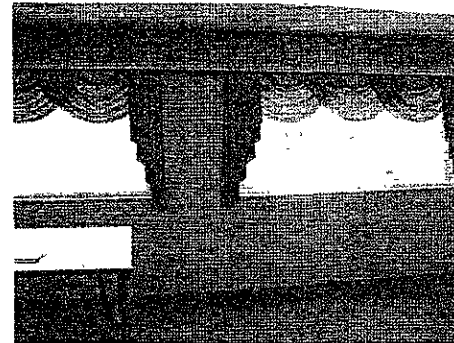

ADD ALTERNATE #1 - EXISTING INTERIORS OF ACTIVITY/DINING @ SOUTH EAST WING TO BE REMODELED - NEW WALL AND DOOR TO TIE INTO WALL BETWEEN WINDOWS

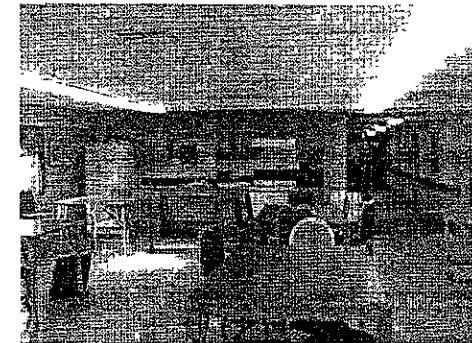

ADD ALTERNATE #1 - EXISTING INTERIORS OF ACTIVITY/DINING @ SOUTH EAST WING TO BE REMODELED - NEW WALL AND DOOR TO SEPARATE THE HOMESTYLE KITCHEN & LOUNGE

REG. NO. 10000  
 1-1-0  
 6/17/14  
 STATE OF SOUTH DAKOTA  
 ARCHITECTS, P.A.

2018-2019  
 1700 W. 60th Ave, Ste. 202  
 Rapid City, SD 57702  
 P: 605.773.2100  
 F: 605.773.2101  
 M: 605.773.2102  
 www.millerboskuslock.com

Miller  
 Boskus  
 Lock  
 Architects, P.A.

living centers

GOLDEN VENTURES  
 Golden Living Center  
 - Bella Vista #2188  
 Rapid City, South Dakota

VBLCS NO  
 05118

ISSUE DATE  
 10-08-07

REVISIONS

SHEET  
 CONTENTS

PHOTOS

SHEET  
 APPENDIX  
 B