

"Exhibit A" to the Resolution Amending the Comprehensive Plan of the City of Rapid City

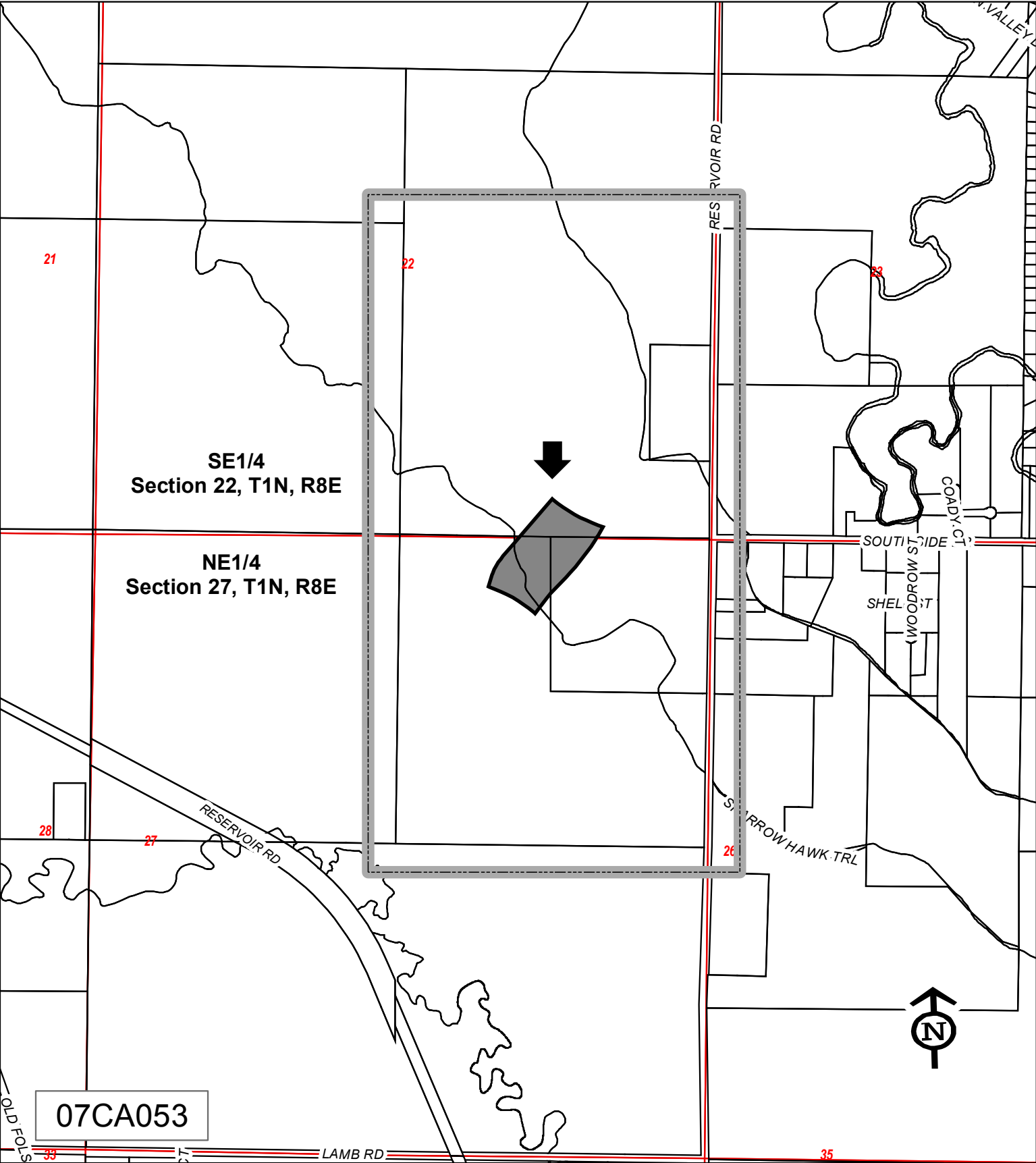

21

SE1/4
Section 22, T1N, R8E

NE1/4
Section 27, T1N, R8E

22

23

28

27

26

35

07CA053



RESERVOIR RD

RESERVOIR RD

SOUTH SIDE

SHELDON

WOODROW ST

SPARROWHAWK TRL

LAMB RD

CADY, CT

W. VALLEY

OLD FIELDS