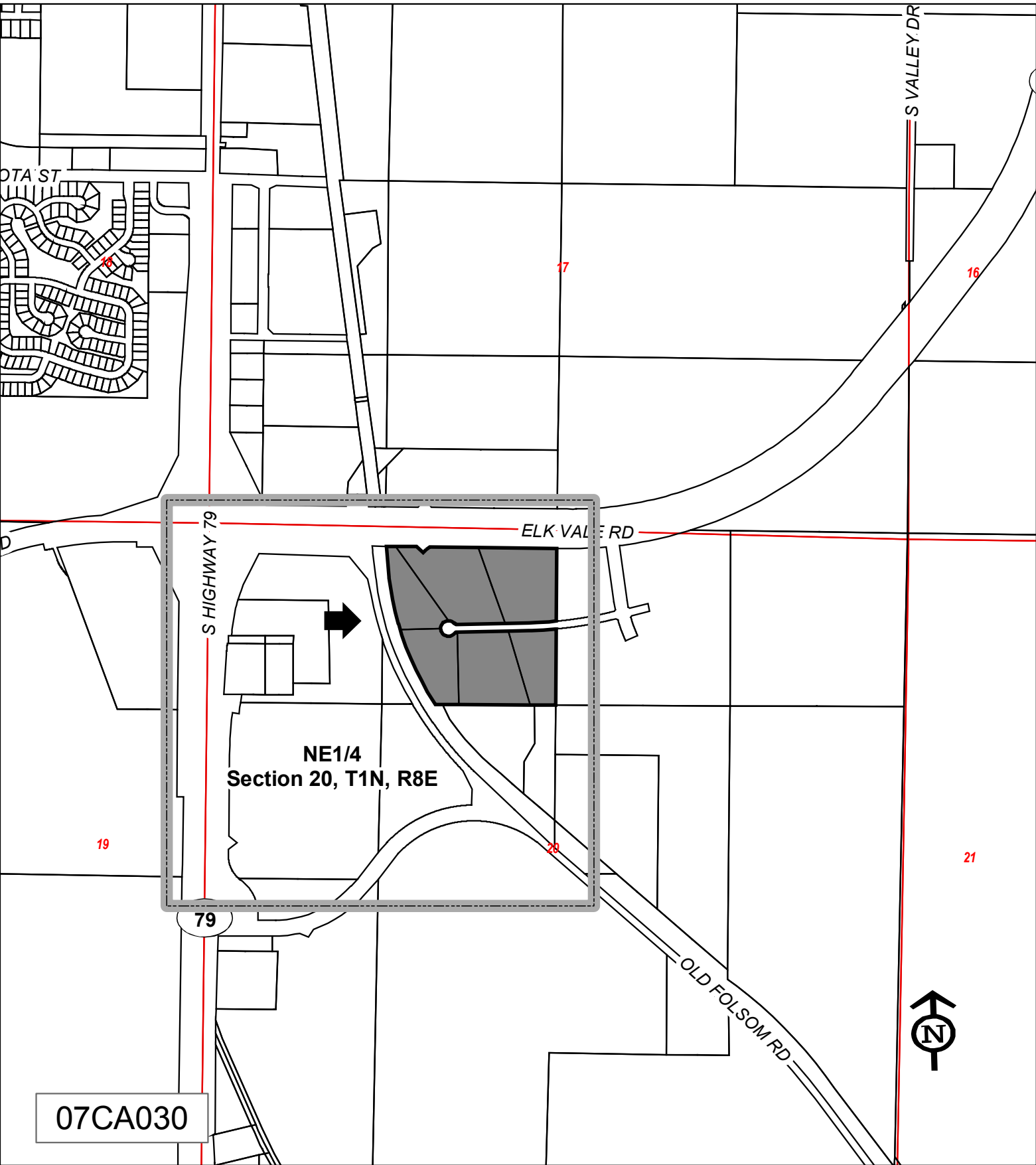"Exhibit A" to the Resolution Amending the Comprehensive Plan of the City of Rapid City