

07PD089

JERRY J. WENDLAND  
LAND SURVEYING  
6909 Ridgeview Dr.  
Black Hawk, SD  
57718-9555

Tele: 605-787-4503 / Fax: 605-787-9454  
**ANGLE SURVEYS**



I, Jerry J. Wendland, Registered Land Surveyor #4224 in the State of South Dakota, do hereby certify that this drawing and the survey thereof were performed by me or under my direct supervision. The major improvements to the property are shown to the accuracy needed to satisfy the needs of a title company, mortgage company, and/or lender, and that any encroachments, in evidence or known to me, if any, are so noted or shown hereon. Dated this 15th day of August 2007.

This is not a boundary survey, not to be used to locate additional improvements.

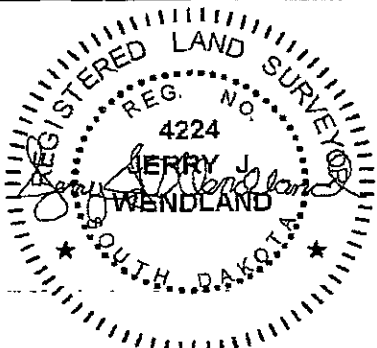

Legal Description:  
Lot 24, Block 1,  
Brookfield Subdivision  
Rapid City, Pennington  
County, South Dakota

Buyer:  
Amy Lynn Rohde  
2 Adonia Lane  
Rapid City, SD, 57701

S 89°52'35" E 89.4'

8' utility & minor drainage easements

R=214.48'  
L=15.53'

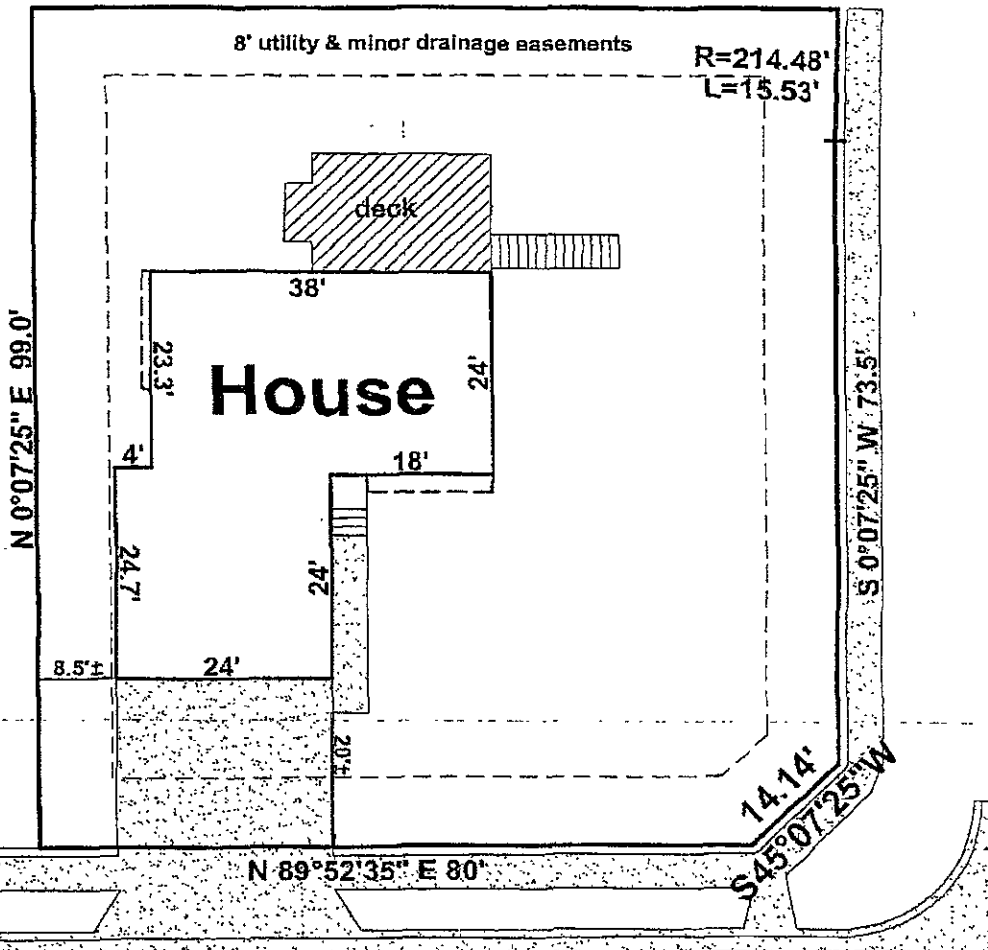

N 89°52'35" E 80'

14.14'  
S 45°07'25" W



1"=20'  
0708027M

Nike Road

Adonia Lane

RECEIVED

OCT 24 2007

Signature \_\_\_\_\_  
Date \_\_\_\_\_  
Signature \_\_\_\_\_  
Date \_\_\_\_\_