

Kenyon

LOT 22

Dip 1/12

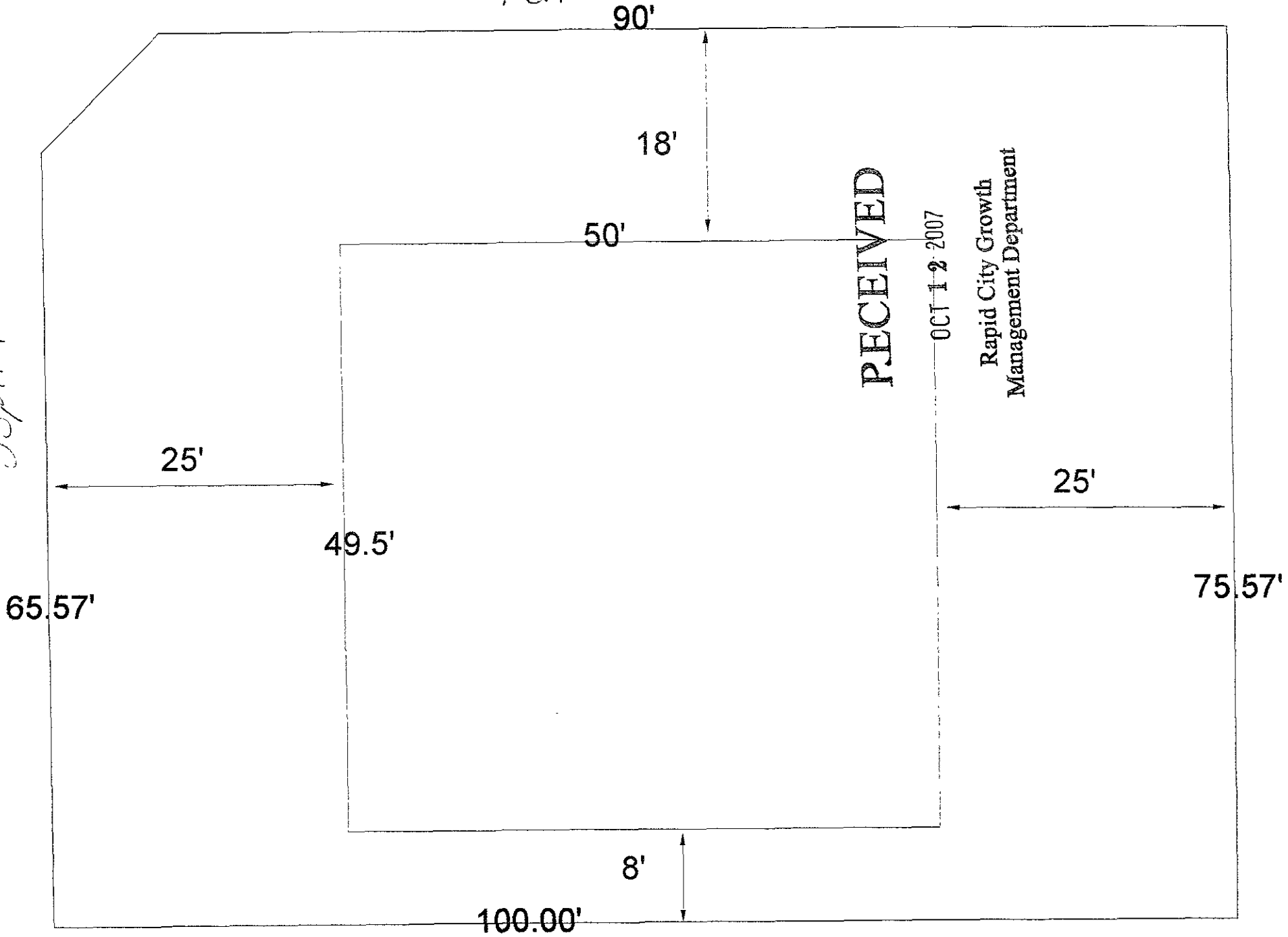

90'

18'

50'

25'

49.5'

65.57'

25'

75.57'

8'

100.00'

RECEIVED

OCT 12 2007

Rapid City Growth
Management Department

CONCEPTUAL DRAWING

LOT 22, ROCKINON RANCH ESTATES

23'6" X 50' RANCH HOUSE FACING JOPLIN LANE

ATTACHED 24 X 24' GARAGE ENTRANCE ON LENNON LANE

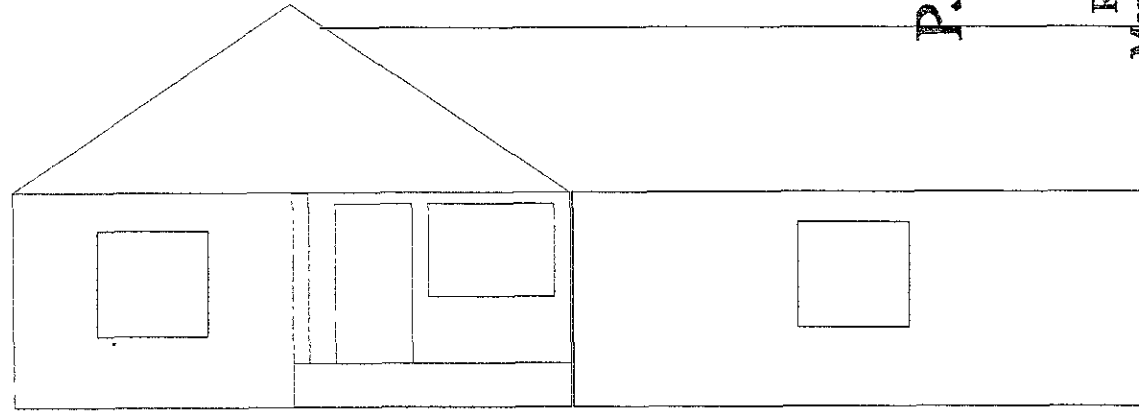

JOPLIN LANE

LENNON LANE

RECEIVED

OCT 19 2007

Rapid City Growth
Management Department

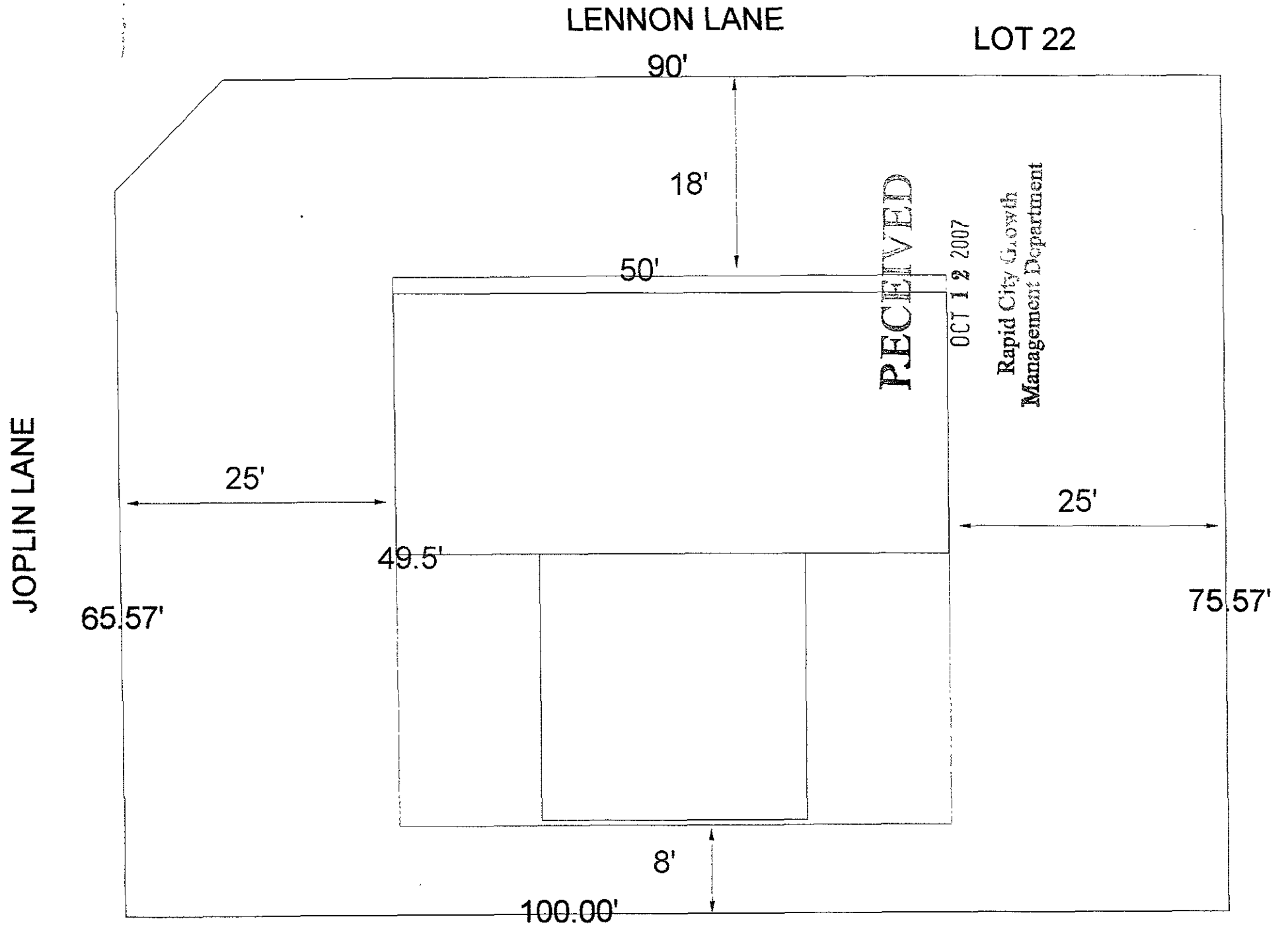

CONCEPTUAL DRAWING

LOT 32, ROCKINON RANCH ESTATES

56' X 27'56" RANCH HOUSE FACING LENNON LANE

ATTACHED 24 X 27'6" GARAGE ENTRANCE ON HENDRIX LANE

RECEIVED

OCT 12 2007

Rapid City Growth
Management Department

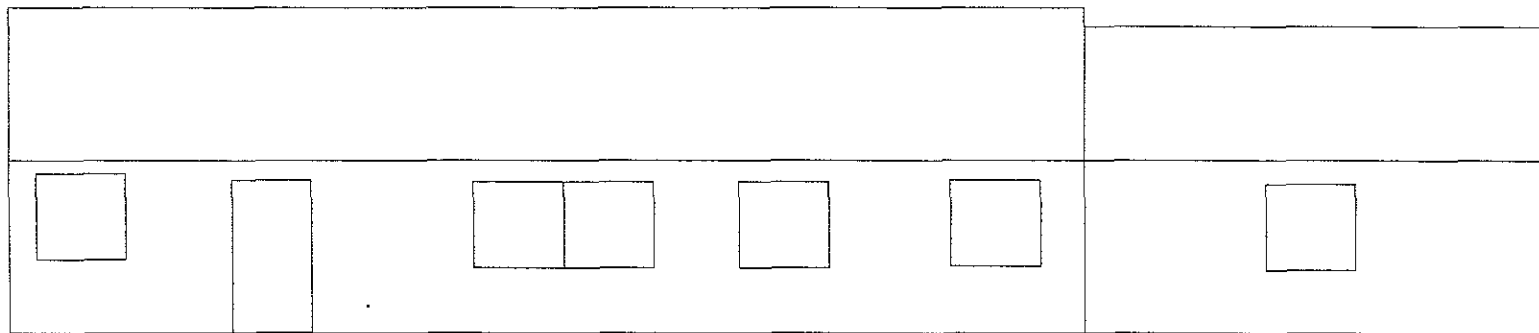

HENDRIX LANE

LENNON LANE

LENNON LANE

14.14'

96'

RECEIVED

OCT 12 2007

Rapid City Growth
Management Department

HOUSE
56' X 27.5'

GARAGE
24' X 27.5'

89.13'

HENDRIX LANE

79.13'

106'

CONCEPTUAL DRAWING

LOT 31, ROCKINON RANCH ESTATES

23'6" X 50' RANCH HOUSE FACING JOPLIN LANE

ATTACHED 24 X 24' GARAGE ENTRANCED ON LENNON LANE

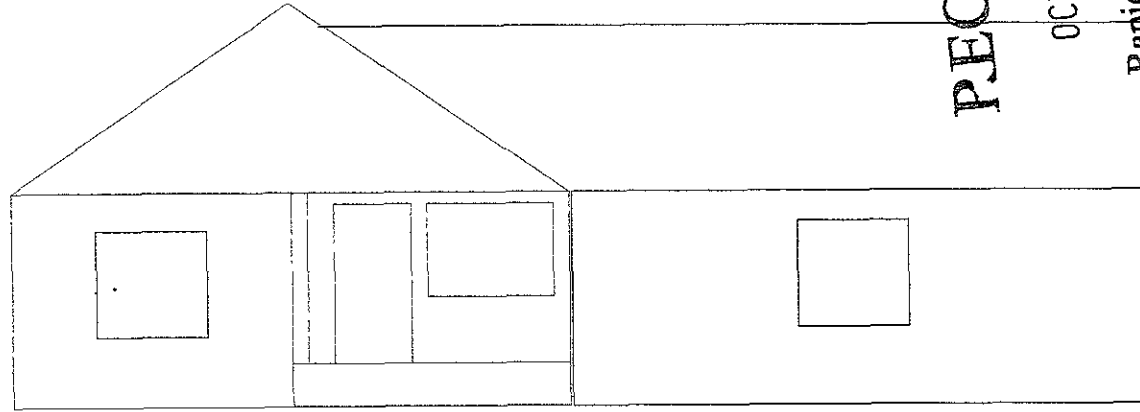

JOPLIN LANE

LENNON LANE

RECEIVED

OCT 12 2004

Rapid City Growth
Management Department



Lot 31

ABBHEY ROAD

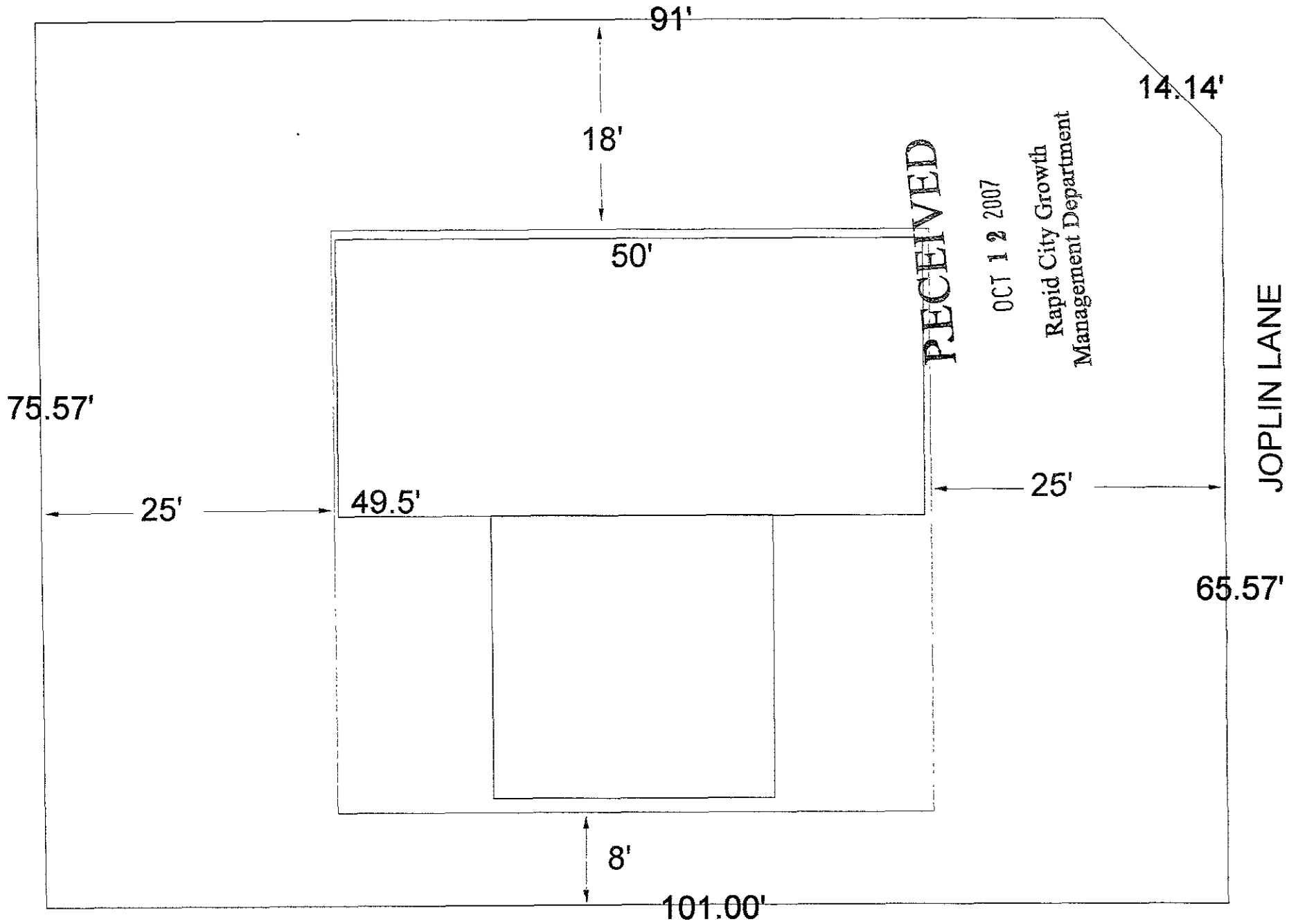

91'

14.14'

18'

50'

75.57'

25'

49.5'

25'

JOPLIN LANE

65.57'

8'

101.00'

RECEIVED

OCT 12 2007

Rapid City Growth
Management Department

CONCEPTUAL DRAWING

LOT 7, ROCKINON RANCH ESTATES

50" X 27'6" CAPE COD 2 STORY HOUSE FACING HENDRIX LANE

ATTACHED 38' X 20' GARAGE ENTRANCE ON LENNON LANE

RECEIVED

OCT 14 2004

Rapid City Growth
Management Department

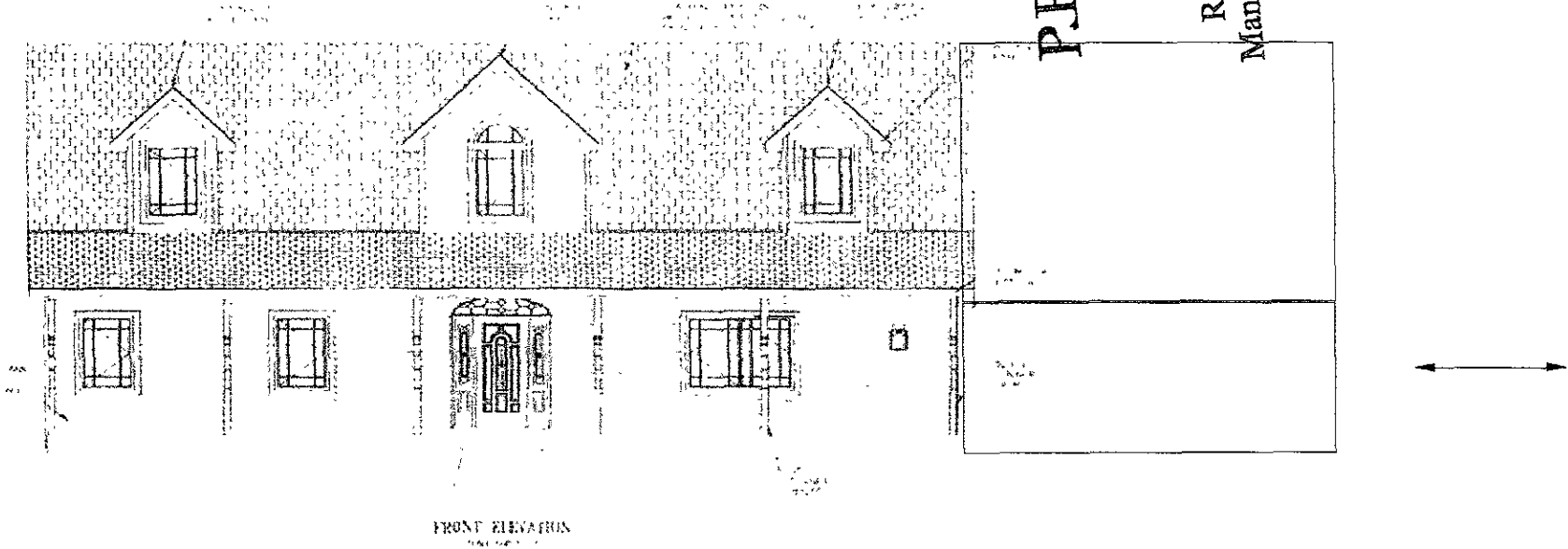

LENNON LANE

HENDRIX LANE