

Property Line

Dead end

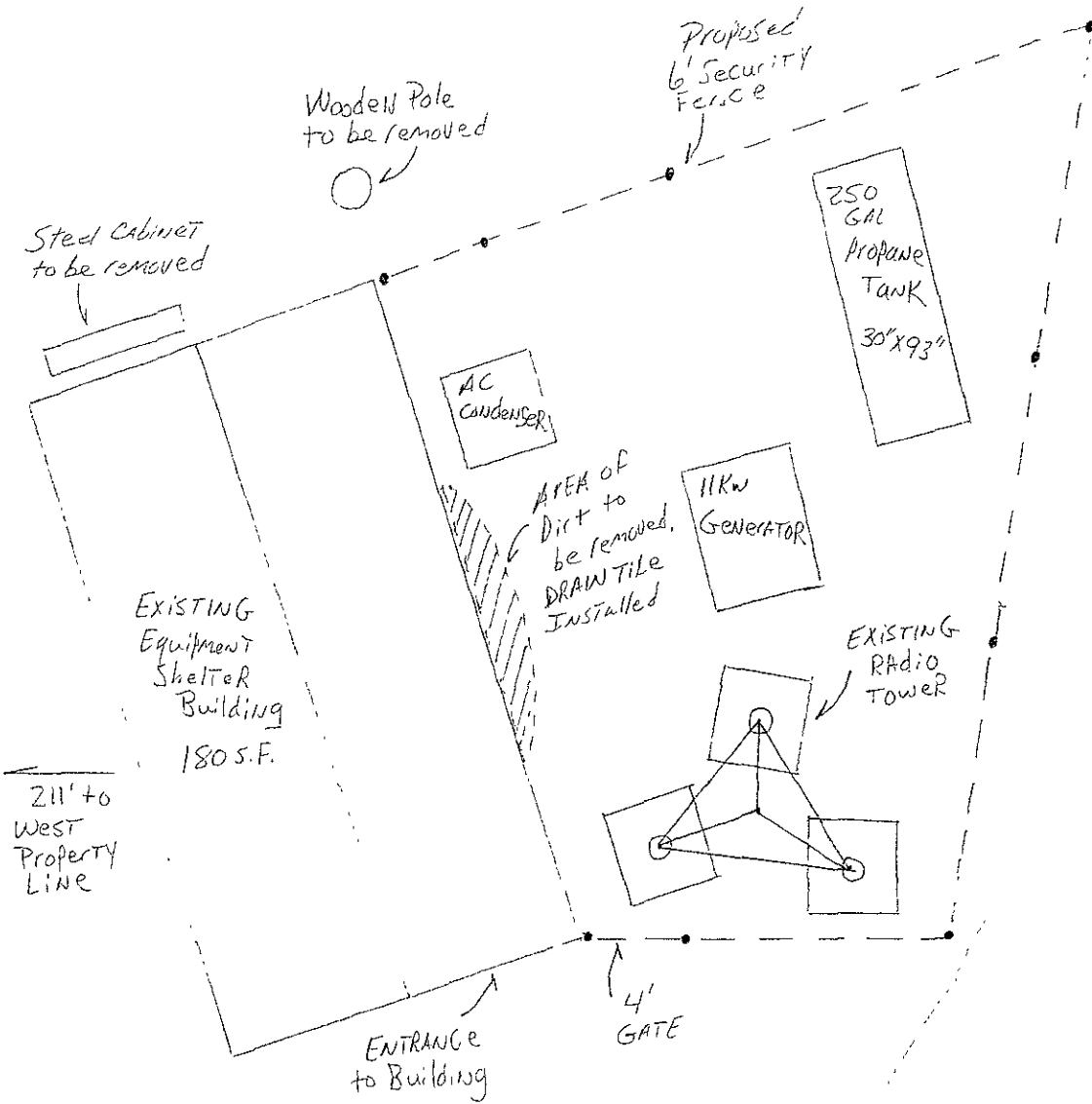

Steel Cabinet to be removed

Wooden Pole to be removed

Proposed 6' Security Fence

250 GAL PROPANE TANK 30'x93'

AC Condenser

AREA OF DIRT to be removed, DRAIN TILE Installed

11KW Generator

EXISTING Radio Tower

EXISTING Equipment Shelter Building 180 S.F.

211' to West Property Line

ENTRANCE to Building

4' GATE

163' TO SKYLINE DR

Wooden Pole to be removed

785' to South Property Line

PRELIMINARY SITE PLAN
DINO HILL RADIO TOWER
SCALE 1" = 5'

ACCESS FROM SKYLINE DR

within the confines of
Dinosaur Park
City of Rapid City, SD
SITE PLAN DRAWN BY
TED RULICER JR
10-10-07