07SR047

SURVEY PLAT OF

LOT AR OF TRACT 1 OF PAUL SUBDIVISION AND LOT WR
(FORMERLY LOT A OF TRACT 1 OF PAUL SUBDIVISION AND LOT W)
LOCATED IN THE NE1/4 NE1/4 OF SECTION 15,
TOWNSHIP 1 NORTH, RANGE 8 EAST OF THE BLACK HILLS MERIDIAN,
PENNINGTON COUNTY, SOUTH DAKOTA.

JUNE, 2005

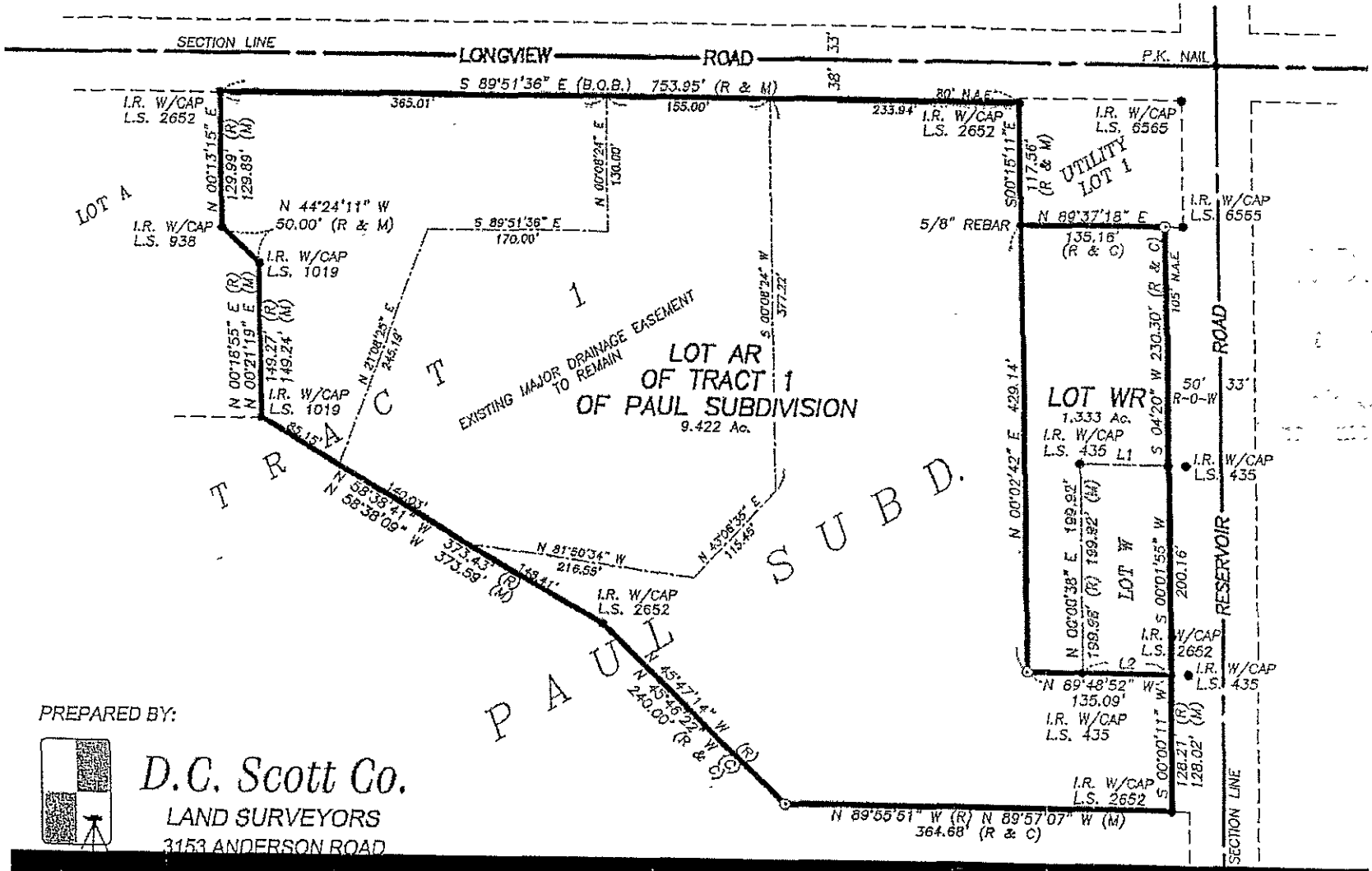

PREPARED BY:

D.C. Scott Co.
LAND SURVEYORS
3153 ANDERSON ROAD

RECEIVED
2007
Growth
Department