

# PLAT OF LOT 1R THROUGH LOT 4R OF BLOCK 2, THE VILLAGGIO AT GOLDEN EAGLE

(formerly Lots 1 through 4 of Block 2 of The Villaggio at Golden Eagle and  
a portion of the SW $\frac{1}{4}$  of the NW $\frac{1}{4}$  of the SE $\frac{1}{4}$  of Section 22)  
LOCATED IN THE S $\frac{1}{2}$  OF THE NW $\frac{1}{4}$  OF THE SE $\frac{1}{4}$   
SECTION 22, T1N, R7E, B.H.M.  
RAPID CITY, PENNINGTON COUNTY, SOUTH DAKOTA

66' WIDE UTILITY EASEMENT AS  
SHOWN IN MISC. BOOK 117  
PAGE 515 (1-3)

NO STRUCTURES  
ALLOWED IN THIS  
AREA

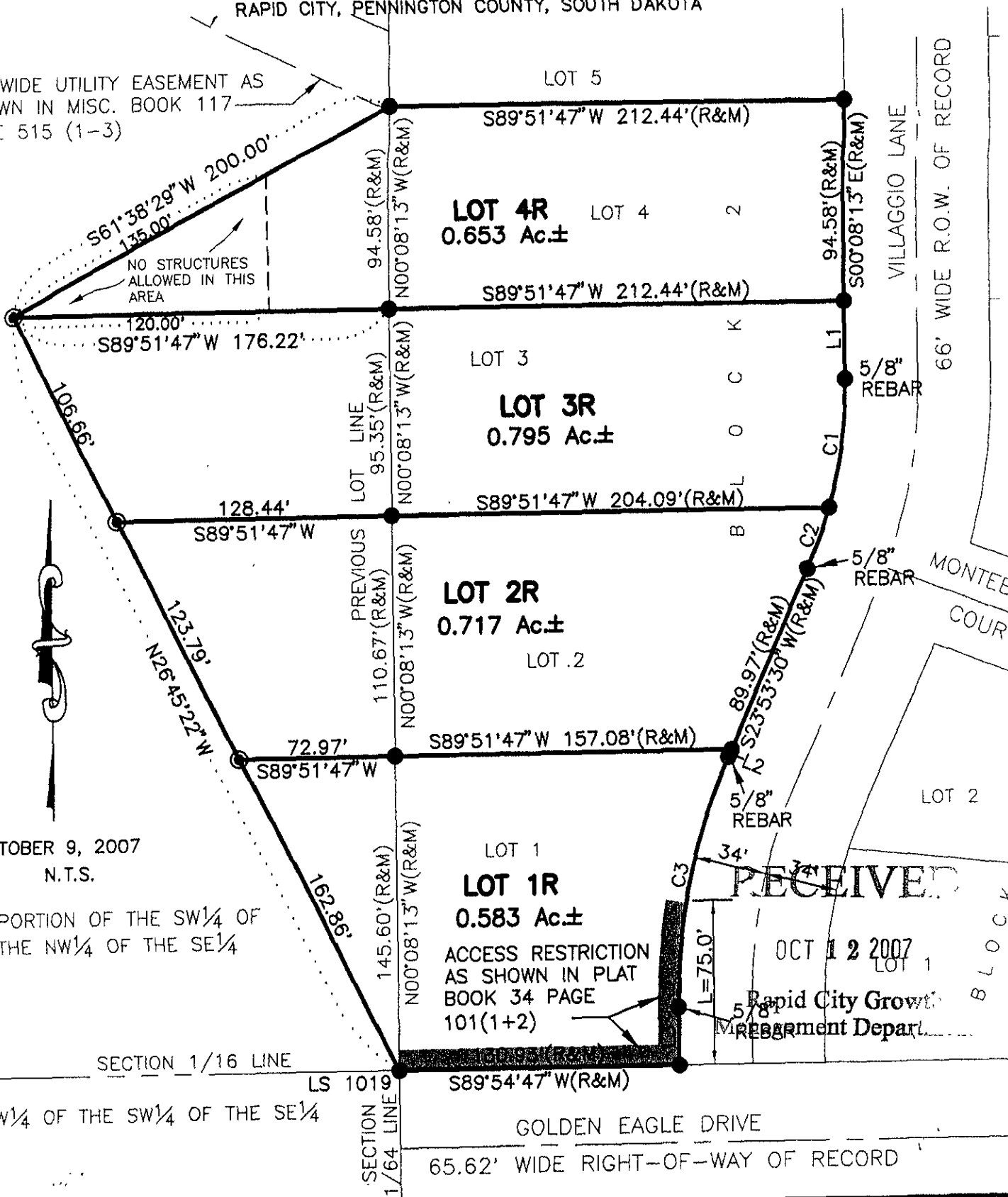

OCTOBER 9, 2007  
N.T.S.

PORTION OF THE SW $\frac{1}{4}$  OF  
THE NW $\frac{1}{4}$  OF THE SE $\frac{1}{4}$

RECEIVED

OCT 12 2007

Rapid City Growth  
Management Department