

"Exhibit A" to the Resolution Amending the Comprehensive Plan of the City of Rapid City

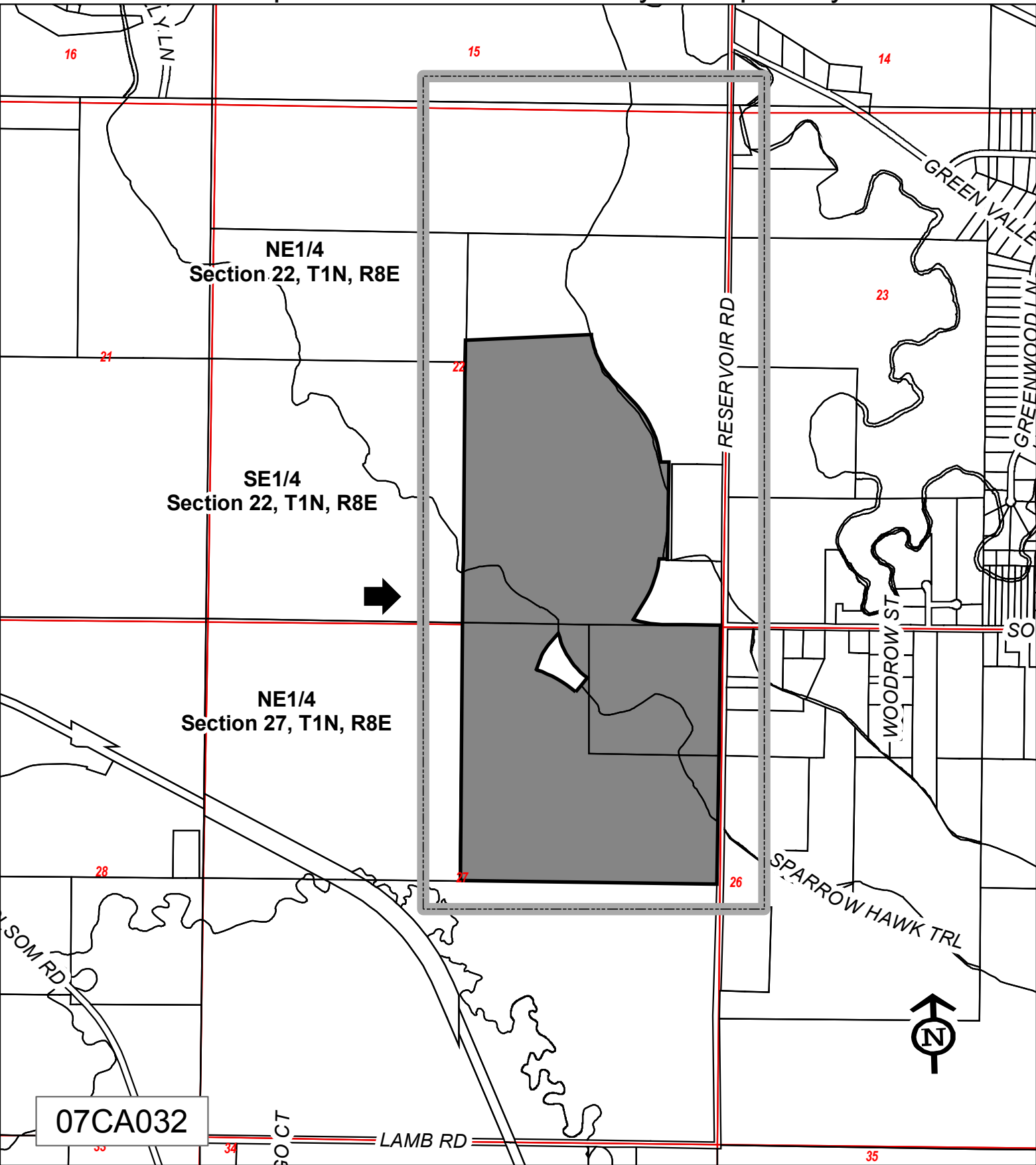

NE1/4
Section 22, T1N, R8E

SE1/4
Section 22, T1N, R8E

NE1/4
Section 27, T1N, R8E

RESERVOIR RD

WOODROW ST

GREEN VALLEY

GREENWOOD

SPARROW HAWK TRL

LAMB RD

07CA032

