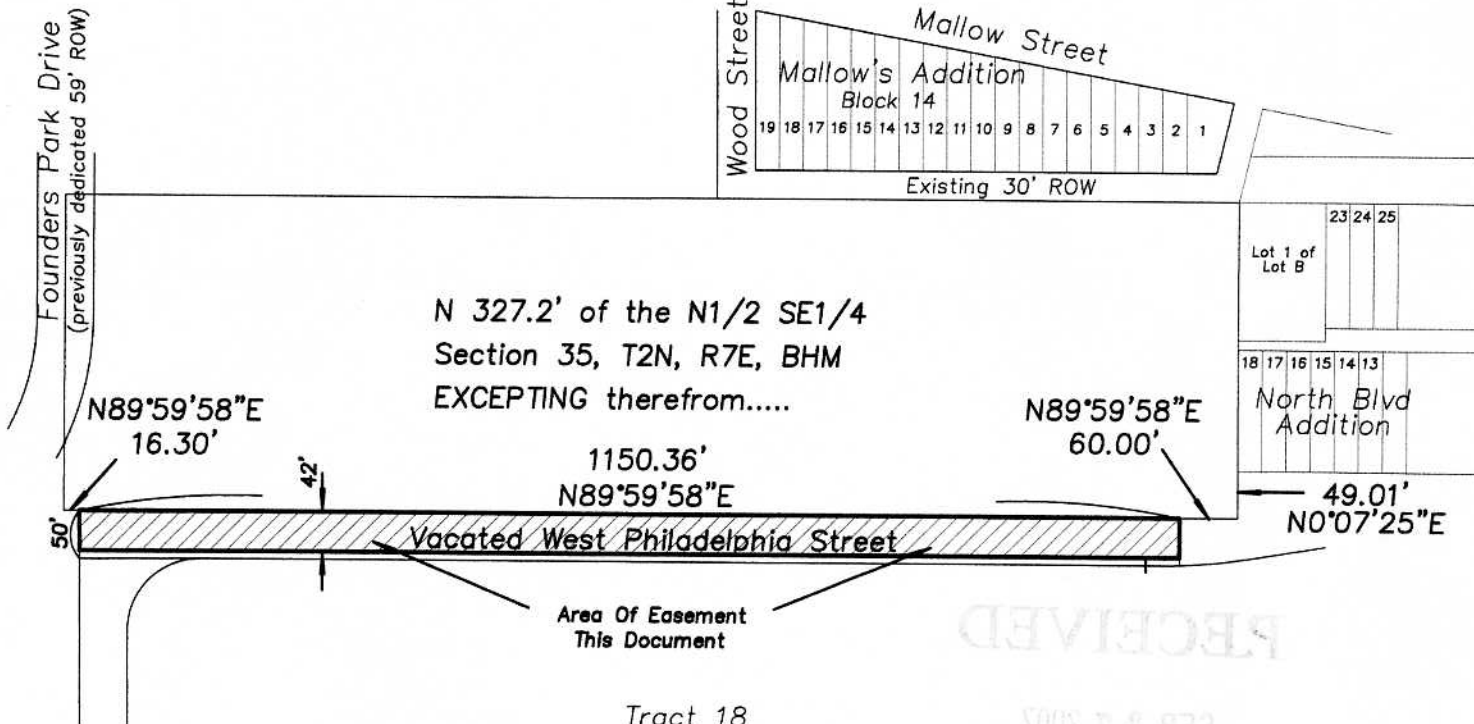
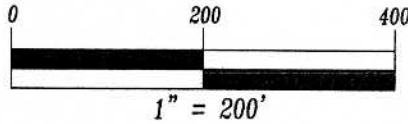

EXHIBIT A

Drainage Easement

07VR011

Adjoining the North 327.2 feet of the N1/2 SE1/4 of Section 35 in Township 2 North, Range 7 East, BHM, EXCEPTING therefrom the W1/2 NW1/4 SE1/4; AND EXCEPTING therefrom Lot 1 of Lot B of the NE1/4 SE1/4 as shown on the plat filed in Plat Book 3 Page 103; AND EXCEPTING therefrom North Boulevard Addition; AND EXCEPTING therefrom Lot RU-302A of the Original Townsite of Rapid City, as shown on the plat filed in Plat Book 14, Page 53; AND EXCEPTING therefrom Lot RU-302B of the Original Townsite of Rapid City, as shown on the plat filed in Plat Book 14, Page 94; AND EXCEPTING therefrom any streets or highway rights of way, Rapid City, Pennington County, South Dakota



N 327.2' of the N1/2 SE1/4
Section 35, T2N, R7E, BHM
EXCEPTING therefrom.....

Tract 18
of Rapid City Greenway Tracts
(Book 17 of Plats Pages 106-114)

RECEIVED
SEP 27 2007
Rapid City Growth
Management Department

Prepared by:
Fisk Land Surveying & Consulting Engineers, Inc.
P.O. Box 8154 Rapid City, South Dakota 57709
(605)348-1538 September 27, 2007

Project No. 06-10-12