

NON-ACCESS EASEMENT EXHIBIT

LOTS 1 & 2 OF FOREFATHER FLATS SUBDIVISION,
SECTION 28, T2N, R8E, BHM,
RAPID CITY, PENNINGTON COUNTY, SOUTH DAKOTA

EAST MALL DRIVE

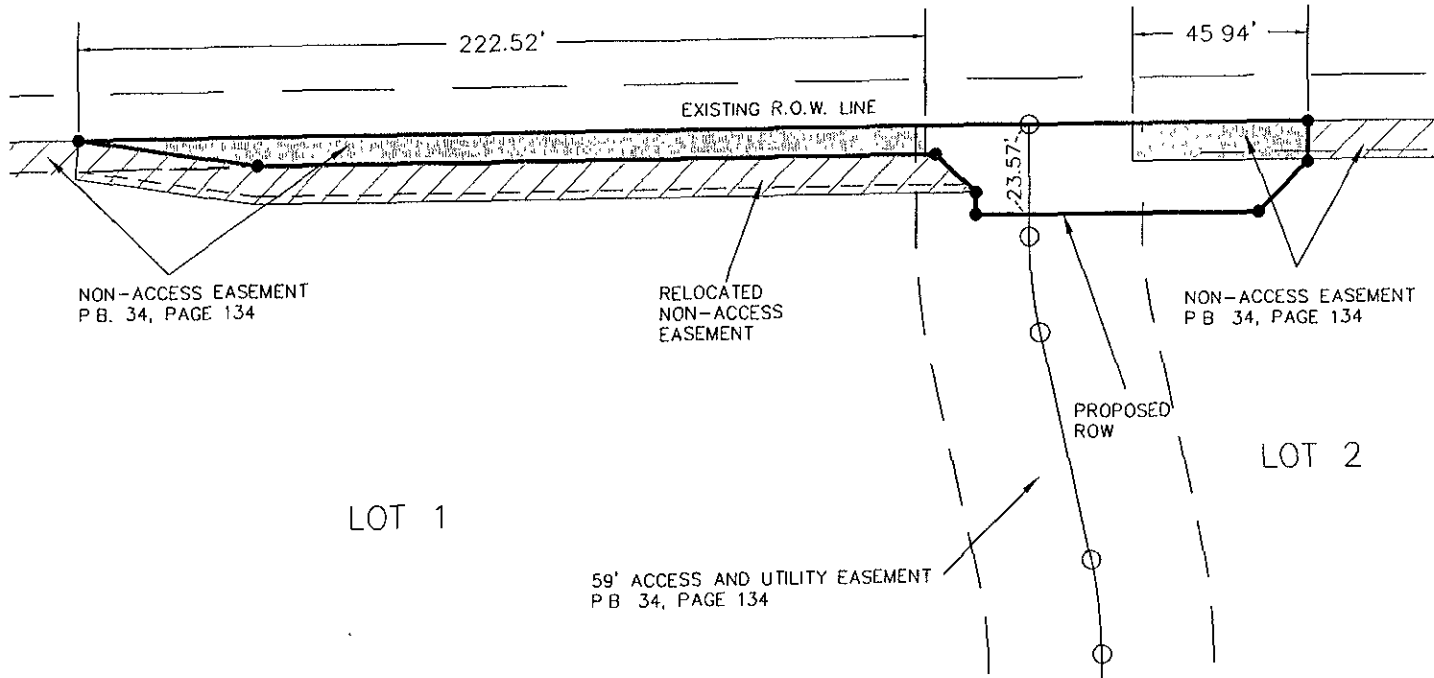
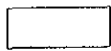

 VACATED NON-ACCESS EASEMENT

RECEIVED
SEP 1 2007

Rapid City Growth Management

CERTIFICATE OF SURVEYOR
 I, JOHN M. ARLETH, REGISTERED LAND SURVEYOR NO 3977 IN THE STATE OF SOUTH DAKOTA, DO HEREBY CERTIFY THAT AT THE REQUEST OF THE OWNER(S) LISTED HEREON I HAVE SURVEYED THAT TRACT OF LAND SHOWN AND TO THE BEST OF MY KNOWLEDGE AND BELIEF, THE WITHIN PLAT IS A REPRESENTATION OF SAID SURVEY. EASEMENTS OR RESTRICTIONS OF MISCELLANEOUS RECORD OR PRIVATE AGREEMENTS THAT ARE NOT KNOWN TO ME ARE NOT SHOWN HEREON. IN WITNESS WHEREOF, I HAVE HEREUNTO SET MY HAND AND SEAL.

John M. Arleth
 JOHN M. ARLETH, REGISTERED LAND SURVEYOR
 DATE: 9/1/07

