

PLAT OF LOT H1 OF LOT M OF THE NW1/4SE1/4
SECTION 30, T2N, R8E, BHM
RAPID CITY, PENNINGTON COUNTY, SOUTH DAKOTA

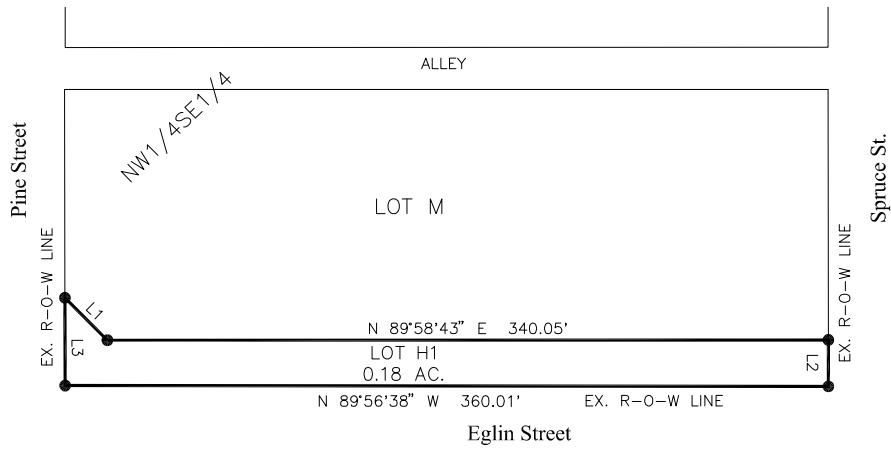

NOTE: LOT M LESS LOT H1=0.98 ACRES

LINE	BEARING	DISTANCE
L1	S 45°03'59" E	28.31'
L2	S 00°01'14" E	21.89'
L3	N 00°06'41" W	41.40'

LEGEND

● Denotes set 5/8" rebar with survey cap marked "ARLETH 3977".

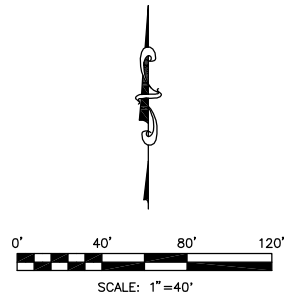

CERTIFICATE OF SURVEYOR

I, JOHN M. ARLETH, REGISTERED LAND SURVEYOR NO. 3977 IN THE STATE OF SOUTH DAKOTA, DO HEREBY CERTIFY THAT AT THE REQUEST OF THE CITY OF RAPID CITY, SOUTH DAKOTA THE TRACT OF LAND SHOWN HEREON HAS BEEN SURVEYED UNDER MY DIRECTION AND CONTROL, AND SUCH TRACT OF LAND SHALL HEREAFTER BE KNOWN BY THE LOT NUMBER DESIGNATED HEREON. EASEMENTS OR RESTRICTIONS OF MISCELLANEOUS RECORD OR PRIVATE AGREEMENTS THAT ARE NOT KNOWN TO ME ARE NOT SHOWN HEREON. IN WITNESS WHEREOF, I HAVE HEREUNTO SET MY HAND AND SEAL.

DATE: _____
JOHN M. ARLETH, REGISTERED LAND SURVEYOR

OFFICE OF THE REGISTER OF DEEDS

STATE OF SOUTH DAKOTA
COUNTY OF PENNINGTON: ss
FILED FOR RECORD THE _____ DAY OF _____, 20____, AT _____M., AND RECORDED IN BOOK S OF PLATS _____ ON PAGE _____ THEREIN.
REGISTER OF DEEDS BY _____ DEPUTY



PREPARED BY:
**ARLETH &
ASSOCIATES**

25 KIRK ROAD
DEADWOOD, SD 57732
605-578-1637

JOB NO.
02-0028

REV: SEPTEMBER 5, 2007
DATE: JUNE 21, 2007
SCALE: 1" = 40'

APPROVED: JMA
DRAWN: FD
DWC: H-LOTS, RAPP & ECLIN.dwg