

PLAT OF LOT 1 OF LOT 2,  
 BLOCK 2 RAPP ADDITION  
 LOCATED IN THE NW<sup>1</sup>/<sub>4</sub>SE<sup>1</sup>/<sub>4</sub> OF SECTION 30, T2N, R8E, BHM  
 RAPID CITY, PENNINGTON COUNTY, SOUTH DAKOTA

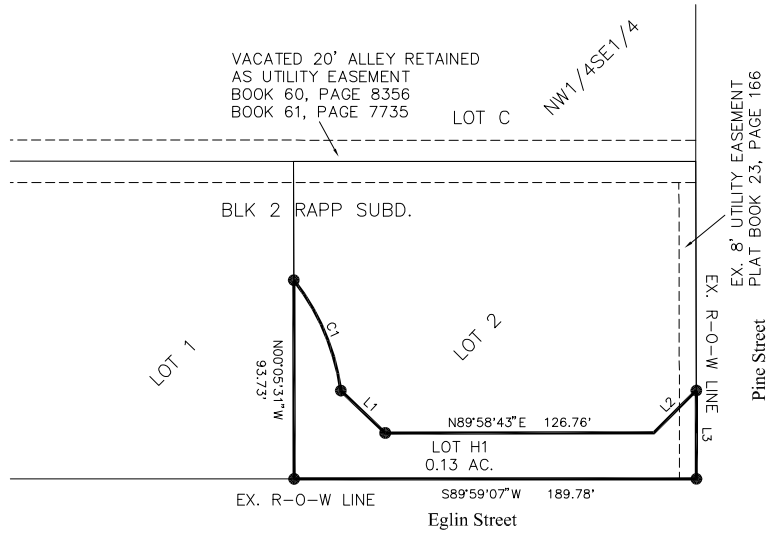

NOTE: LOT 2 LESS LOT H1=0.52 ACRES

CURVE	RADIUS	ARC LENGTH	CHORD LENGTH	CHORD BEARING	DELTA ANGLE
C1	107.00'	57.29'	56.61'	S 23°02'35\" E	30°40'47\"

LINE	BEARING	DISTANCE
L1	S 46°23'47\" E	28.95'
L2	N 44°56'01\" E	28.26'
L3	S 00°06'41\" E	41.67'

LEGEND

● Denotes set 5/8" rebar with survey cap marked "ARLETH 3977".

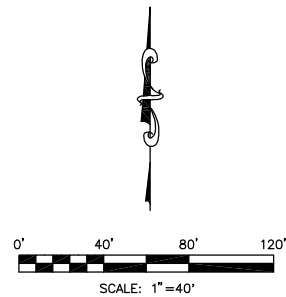

CERTIFICATE OF SURVEYOR

I, JOHN M. ARLETH, REGISTERED LAND SURVEYOR NO. 3977 IN THE STATE OF SOUTH DAKOTA, DO HEREBY CERTIFY THAT AT THE REQUEST OF THE CITY OF RAPID CITY, SOUTH DAKOTA THE TRACT OF LAND SHOWN HEREON HAS BEEN SURVEYED UNDER MY DIRECTION AND CONTROL, AND SUCH TRACT OF LAND SHALL HEREAFTER BE KNOWN BY THE LOT NUMBER DESIGNATED HEREON. EASEMENTS OR RESTRICTIONS OF MISCELLANEOUS RECORD OR PRIVATE AGREEMENTS THAT ARE NOT KNOWN TO ME ARE NOT SHOWN HEREON. IN WITNESS WHEREOF, I HAVE HEREUNTO SET MY HAND AND SEAL.

DATE: \_\_\_\_\_  
 JOHN M. ARLETH, REGISTERED LAND SURVEYOR

OFFICE OF THE REGISTER OF DEEDS

STATE OF SOUTH DAKOTA  
 COUNTY OF PENNINGTON: ss

FILED FOR RECORD THE \_\_\_\_\_ DAY OF \_\_\_\_\_, 20\_\_\_\_, AT \_\_\_\_\_M., AND RECORDED IN BOOK S OF PLATS \_\_\_\_\_ ON PAGE \_\_\_\_\_ THEREIN.

REGISTER OF DEEDS \_\_\_\_\_ BY \_\_\_\_\_ DEPUTY

 <p><b>PREPARED BY:</b>                  ARLETH &amp;                  ASSOCIATES</p>	<p>25 KIRK ROAD                  DEADWOOD, SD 57732                  605-578-1637</p>	<p>JOB NO.                  02-0028</p>	<p>REV: SEPTEMBER 5, 2007                  DATE: JUNE 21, 2007                  SCALE: 1"=40'</p>	<p>APPROVED: JMA                  DRAWN: FD                  DWC: H-LOTS, RAPP &amp; ECLIN.dwg</p>
--	---	---	---	--