

PLAT OF LOT H1 OF LOT 1,
 BLOCK 2 RAPPS ADDITION
 LOCATED IN THE NW $\frac{1}{4}$ SE $\frac{1}{4}$ OF SECTION 30,
 IN T2N, R8E, BHM
 RAPID CITY, PENNINGTON COUNTY, SOUTH DAKOTA

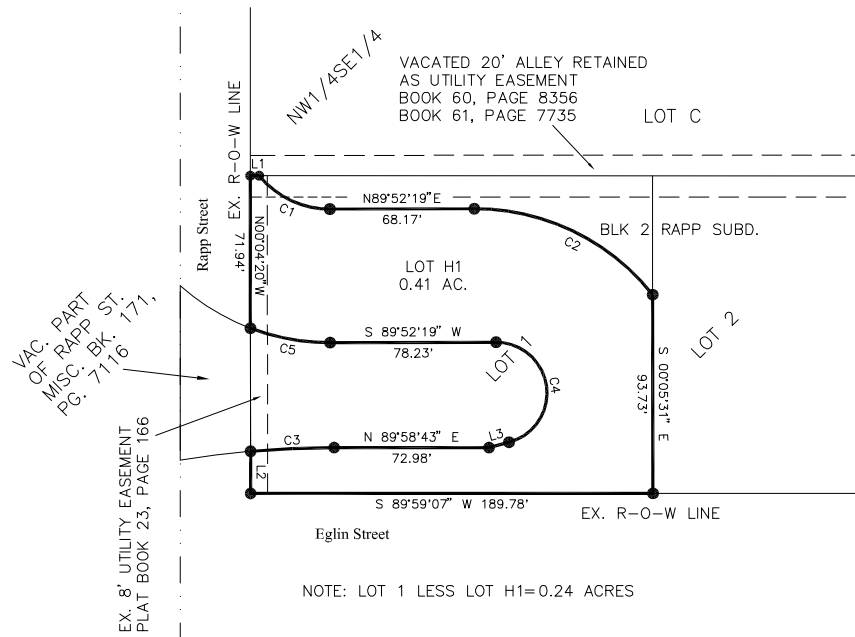

NOTE: LOT 1 LESS LOT H1=0.24 ACRES

CURVE	RADIUS	ARC LENGTH	CHORD LENGTH	CHORD BEARING	DELTA ANGLE
C1	43.00'	38.10'	36.87'	S 64°44'35" E	50°46'12"
C2	107.00'	96.63'	93.38'	S 64°15'20" E	51°44'43"
C3	450.00'	39.50'	39.49'	N 87°27'50" E	05°01'45"
C4	24.00'	69.30'	47.61'	N 07°24'26" W	165°26'30"
C5	106.00'	38.40'	38.19'	N 79°44'56" W	20°45'29"

LINE	BEARING	DISTANCE
L1	S 89°59'00" E	4.19'
L2	N 00°04'20" W	19.89'
L3	N 75°18'49" E	9.78'

LEGEND

● Denotes set 5/8" rebar with survey cap marked "ARLETH 3977".

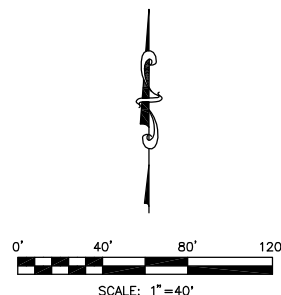

CERTIFICATE OF SURVEYOR

I, JOHN M. ARLETH, REGISTERED LAND SURVEYOR NO. 3977 IN THE STATE OF SOUTH DAKOTA, DO HEREBY CERTIFY THAT AT THE REQUEST OF THE CITY OF RAPID CITY, SOUTH DAKOTA THE TRACT OF LAND SHOWN HEREON HAS BEEN SURVEYED UNDER MY DIRECTION AND CONTROL, AND SUCH TRACT OF LAND SHALL HEREAFTER BE KNOWN BY THE LOT NUMBER DESIGNATED HEREON. EASEMENTS OR RESTRICTIONS OF MISCELLANEOUS RECORD OR PRIVATE AGREEMENTS THAT ARE NOT KNOWN TO ME ARE NOT SHOWN HEREON. IN WITNESS WHEREOF, I HAVE HEREUNTO SET MY HAND AND SEAL.

DATE: _____
 JOHN M. ARLETH, REGISTERED LAND SURVEYOR

OFFICE OF THE REGISTER OF DEEDS

STATE OF SOUTH DAKOTA
 COUNTY OF PENNINGTON: ss

FILED FOR RECORD THE _____ DAY OF _____, 20____, AT _____M., AND RECORDED IN BOOK S OF PLATS _____ ON PAGE _____ THEREIN.

REGISTER OF DEEDS

BY _____
 DEPUTY



PREPARED BY:
**ARLETH &
 ASSOCIATES**

25 KIRK ROAD
 DEADWOOD, SD 57732
 605-578-1637

JOB NO.
 02-0028

REV: JUNE 28, 2007

DATE: JUNE 21, 2007

SCALE: 1"=40'

APPROVED: JMA

DRAWN: FD

DWC: H-LOTS, RAPP & EGLIN.dwg