

### EXISTING FUTURE LAND USE MAP

PORTION OF W $\frac{1}{2}$  OF THE NW $\frac{1}{4}$  OF THE SE $\frac{1}{4}$  AND THE VILLAGGIO AT GOLDEN EAGLE  
LOCATED IN THE W $\frac{1}{2}$  OF THE SE $\frac{1}{4}$ ,  
SECTION 22, T1N, R7E, B.H.M.,  
RAPID CITY, PENNINGTON COUNTY, SOUTH DAKOTA

AUGUST 21, 2007

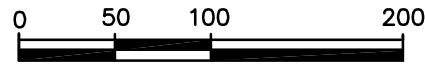

SCALE: 1" = 100'

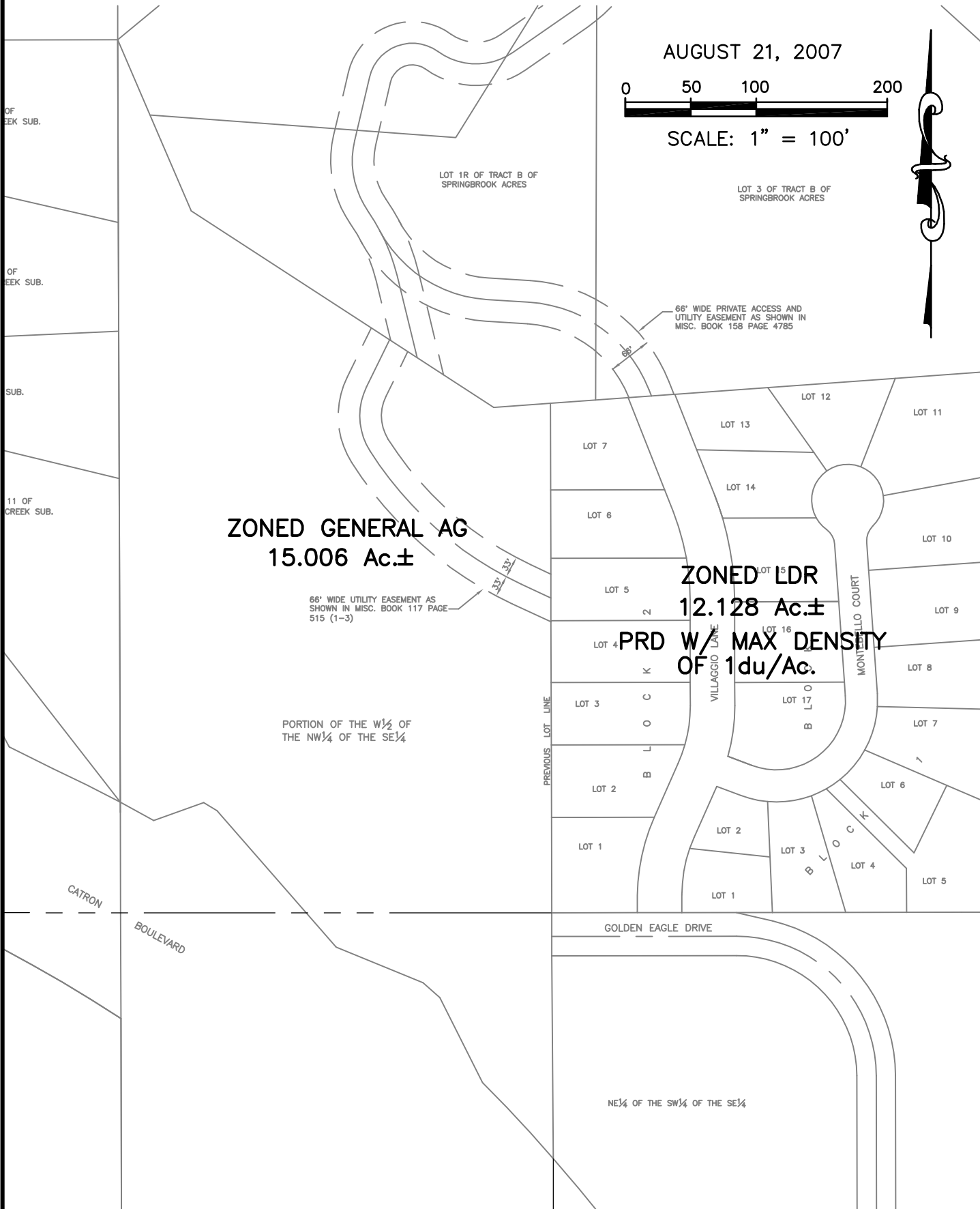

### PROPOSED FUTURE LAND USE MAP

PORTION OF W $\frac{1}{2}$  OF THE NW $\frac{1}{4}$  OF THE SE $\frac{1}{4}$  AND THE VILLAGGIO AT GOLDEN EAGLE  
LOCATED IN THE W $\frac{1}{2}$  OF THE SE $\frac{1}{4}$ ,  
SECTION 22, T1N, R7E, B.H.M.,  
RAPID CITY, PENNINGTON COUNTY, SOUTH DAKOTA

AUGUST 21, 2007

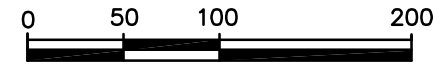

SCALE: 1" = 100'

