

"Exhibit A" to the Resolution Amending the Comprehensive Plan of the City of Rapid City

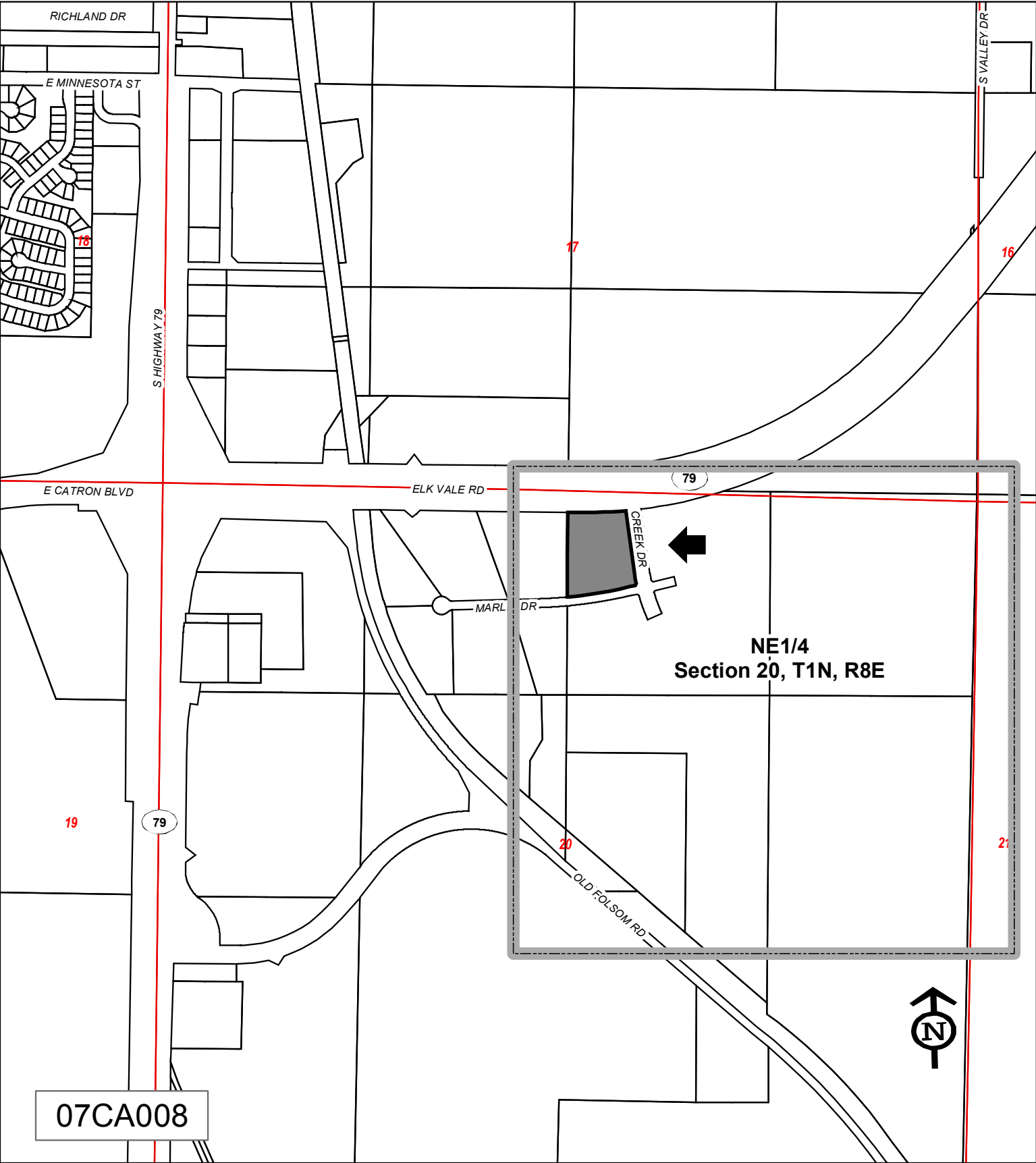

RICHLAND DR

E MINNESOTA ST

18

S HIGHWAY 79

17

16

S VALLEY DR

E CATRON BLVD

ELK VALE RD

79

CREEK DR



MARL DR

NE1/4
Section 20, T1N, R8E

19

79

20

21

OLD FOLSOM RD



07CA008