

PLAT

OF

LOTS 1 AND 2

OF MAILLOUX SUBDIVISION IN

LOT B IN THE SE 1/4 OF THE SW 1/4 OF SECTION 18, T2N, R8E, BHM

PENNINGTON COUNTY, SOUTH DAKOTA

LEGEND

- Monument Set this Survey  
5/8" Rebar w/ Survey Cap  
Marked Banner Assoc., Inc.
- Monument Found in Place  
5/8" Rebar w/ Survey Cap  
Marked Ferguson-Meador
- R Record Value

Banner Associates, Inc  
Rapid City, South Dakota  
March, 1982

NOTES:

The SW 1/4 of Section 18 is subject to a buried cable easement dated December 12, 1975, Minn. Book 116, Page 509.

Utility and minor drainage easements are provided 8' wide on the interior side of all side and rear lot lines

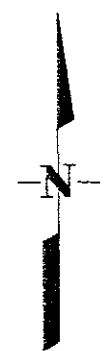

Scale 1"=200'

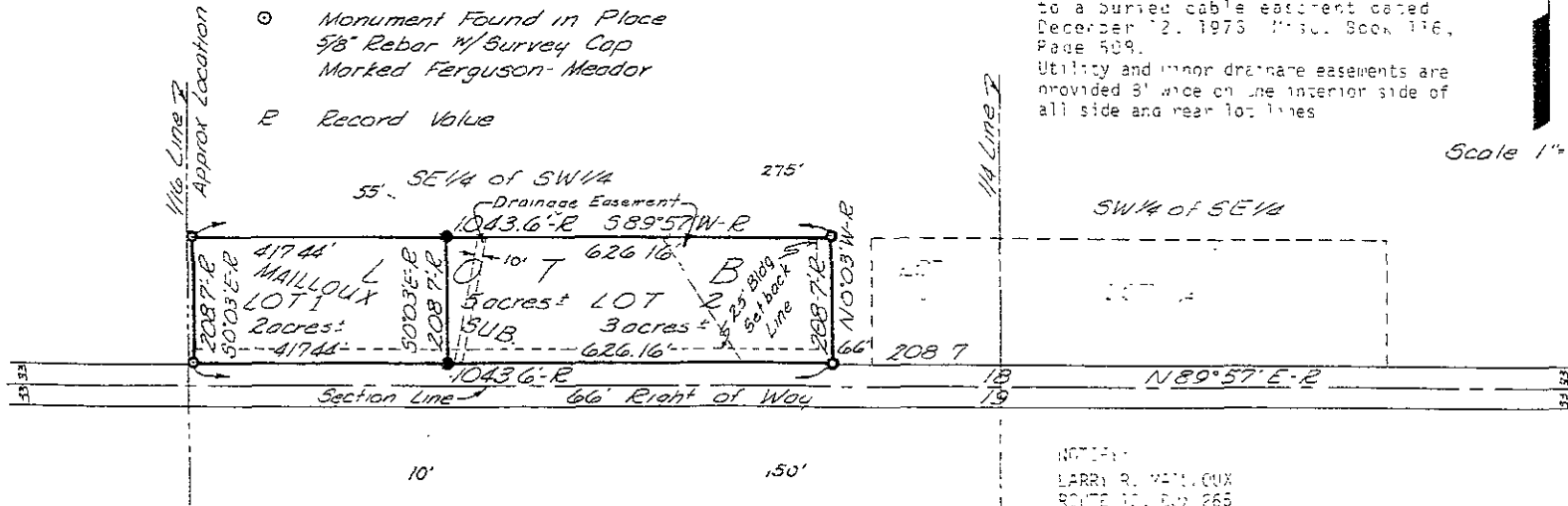

NOTICE:  
LARRY R. MAILLOUX  
ROUTE 101, BOX 265  
RAPID CITY, S. D. 57702

STATE OF SOUTH DAKOTA  
COUNTY OF PENNINGTON

WILLIAM E. NEEDLE, a REGISTERED LAND SURVEYOR, DO HEREBY CERTIFY THAT THE ABOVE DESCRIBED PROPERTY MADE UNDER THE PLAT OF LARRY R. MAILLOUX, DATED MARCH 1982, IS CORRECTLY DESCRIBED AND ACCORDS WITH THE ORIGINAL SURVEY RECORDS ON FILE IN THE OFFICE OF THE REGISTERED LAND SURVEYOR, PENNINGTON COUNTY, SOUTH DAKOTA.

*William E. Needle*  
REGISTERED LAND SURVEYOR

STATE OF SOUTH DAKOTA  
COUNTY OF PENNINGTON

SUBJECT TO THE RECORDS OF THE REGISTERED LAND SURVEYOR, PENNINGTON COUNTY, SOUTH DAKOTA.