

07VR006

EXHIBIT A

VACATION OF ALLEY RIGHT-OF-WAY ADJACENT TO LOTS 9-20 IN BLOCK 7 BLAKE'S ADDITION, SEC. 36, T2N, R7E, BHM. RAPID CITY, PENNINGTON COUNTY, SOUTH DAKOTA
ORIGINALLY PLATTED IN BOOK 1, PAGE 1486 AUGUST 2, 1885

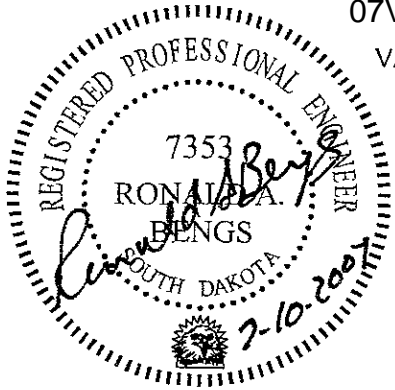

EAST PHILADELPHIA STREET

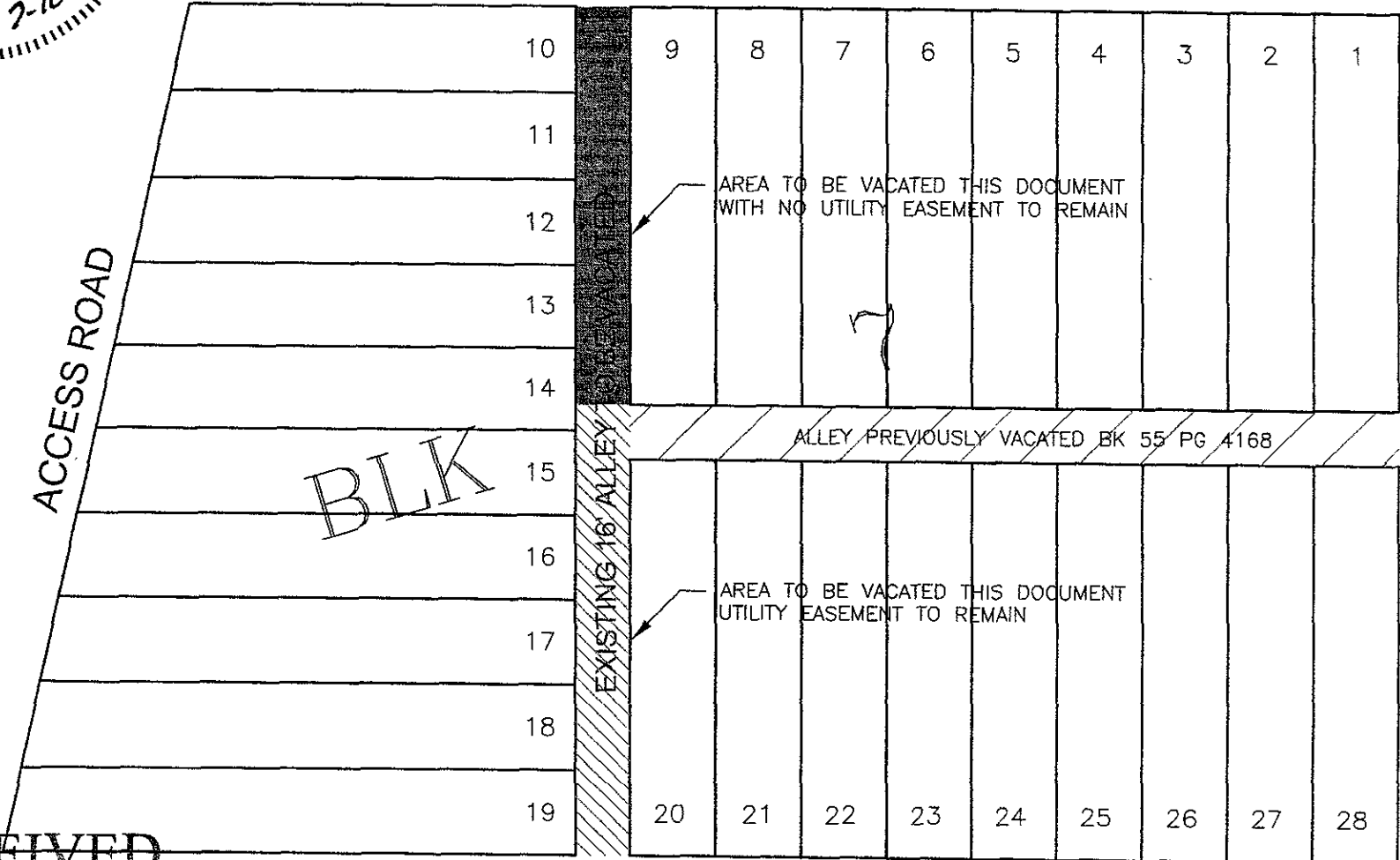

MAPLE AVENUE



EAST NEW YORK STREET

RECEIVED

JUL 11 2007

Rapid City Growth
Management Department

Designed By RAR	<p>ADVANCED ENGINEERING & SURVEYING, LLC</p> <p>1030 WEST MAIN STREET RAPID CITY, SOUTH DAKOTA 57701 PHONE: 605-718-8825 FAX: 605-718-8837 EMAIL: advancedeng@rustmore.com</p>
Drawn By ALR/KLM	
Print Date: 06/29/07	
Job No: 07-019	
File Name: 07019EXBT.DWG	