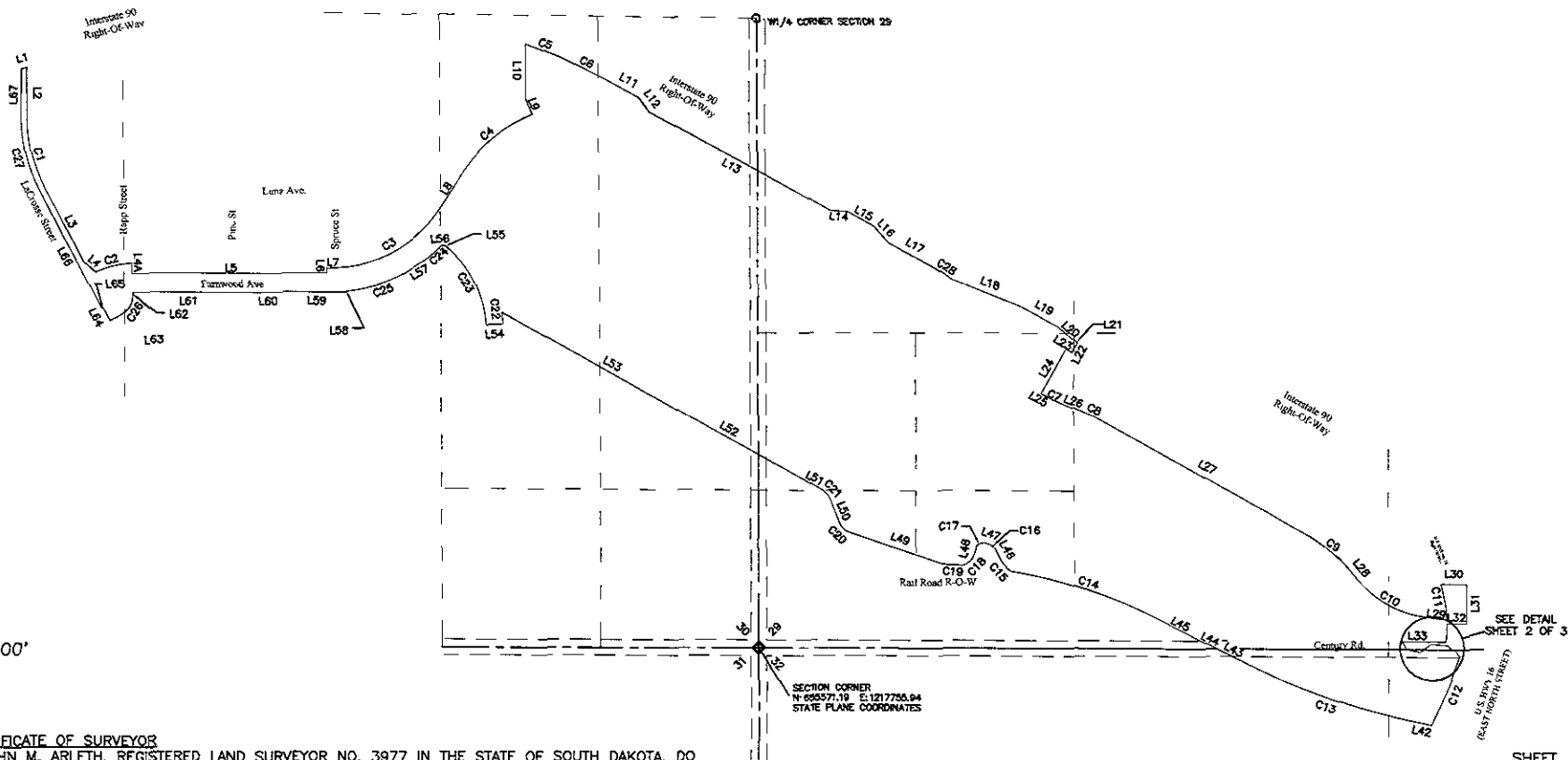

EXHIBIT A  
PCD BOUNDARY.

LOCATED IN THE SOUTHWEST ONE-QUARTER OF THE SOUTHWEST ONE-QUARTER (SW1/4SW1/4), THE SOUTHEAST ONE-QUARTER OF THE SOUTHWEST ONE-QUARTER (SE1/4SW1/4), THE SOUTHWEST ONE-QUARTER OF THE SOUTHEAST ONE-QUARTER (SW1/4SE1/4) AND THE NORTHWEST ONE-QUARTER OF THE SOUTHWEST ONE-QUARTER (NW1/4SW1/4) OF SECTION TWENTY-NINE (29) AND THE NORTHEAST ONE-QUARTER OF THE SOUTHEAST ONE-QUARTER (NE1/4SE1/4), THE NORTHWEST ONE-QUARTER OF THE SOUTHEAST ONE-QUARTER (NW1/4SE1/4) AND THE NORTHEAST ONE-QUARTER OF THE SOUTHWEST ONE-QUARTER (NE1/4SW1/4) OF SECTION THIRTY (30), AND THE NORTHWEST ONE-QUARTER OF THE NORTHEAST ONE-QUARTER (NW1/4NE1/4) OF SECTION THIRTY-TWO (32) IN TOWNSHIP TWO NORTH (T2N), RANGE EIGHT EAST (R8E) OF THE BLACK HILLS MERIDIAN, (BHM), RAPID CITY, PENNINGTON COUNTY, SOUTH DAKOTA

C:\Documents and Settings\brenecl\Local Settings\Temporary Internet Files\OLK14C\PCD BOUNDARY 07-02-07 A.dwg, SHEET 1, 7/2/2007 3:53:03 PM, 1 0 943284



SCALE: 1"=500'



**CERTIFICATE OF SURVEYOR**

I, JOHN M. ARLETH, REGISTERED LAND SURVEYOR NO. 3977 IN THE STATE OF SOUTH DAKOTA, DO HEREBY CERTIFY THAT AT THE REQUEST OF THE OWNER(S) LISTED HEREON I HAVE SURVEYED THAT TRACT OF LAND SHOWN, AND TO THE BEST OF MY KNOWLEDGE AND BELIEF, THE WITHIN PLAT IS A REPRESENTATION OF SAID SURVEY. EASEMENTS OR RESTRICTIONS OF MISCELLANEOUS RECORD OR PRIVATE AGREEMENTS THAT ARE NOT KNOWN TO ME ARE NOT SHOWN HEREON. IN WITNESS WHEREOF, I HAVE HEREUNTO SET MY HAND AND SEAL.

JOHN M. ARLETH, REGISTERED LAND SURVEYOR  
DATE: \_\_\_\_\_

PCD BOUNDARY	
JOB NO 02-0028	REV 1
DATE JULY 2 2007	REV 2
DRAWN BY FD	REV 3



**PREPARED BY:**  
**ARLETH & ASSOCIATES**

25 KIRK RD, DEADWOOD, SD 57732  
T: 1-805-578-1837 F: 1-805-578-2859

SEE DETAIL SHEET 2 OF 3