

PASTOR TED & JULIE Bird  
 4340 STEELER LANE  
 Rapid City, SD 57701

07PD043

605-343-1659  
 605-209-0854

tedjulie@rapidnet.com

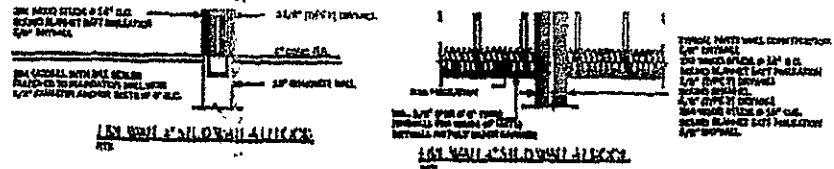

RECEIVED

JUN 08 2007

Rapid City Growth  
 Management Department

United Building Centers  
 1000 S. D. Ave.  
 Rapid City, SD 57701  
 Phone: 605.343.3333  
 Fax: 605.343.3788

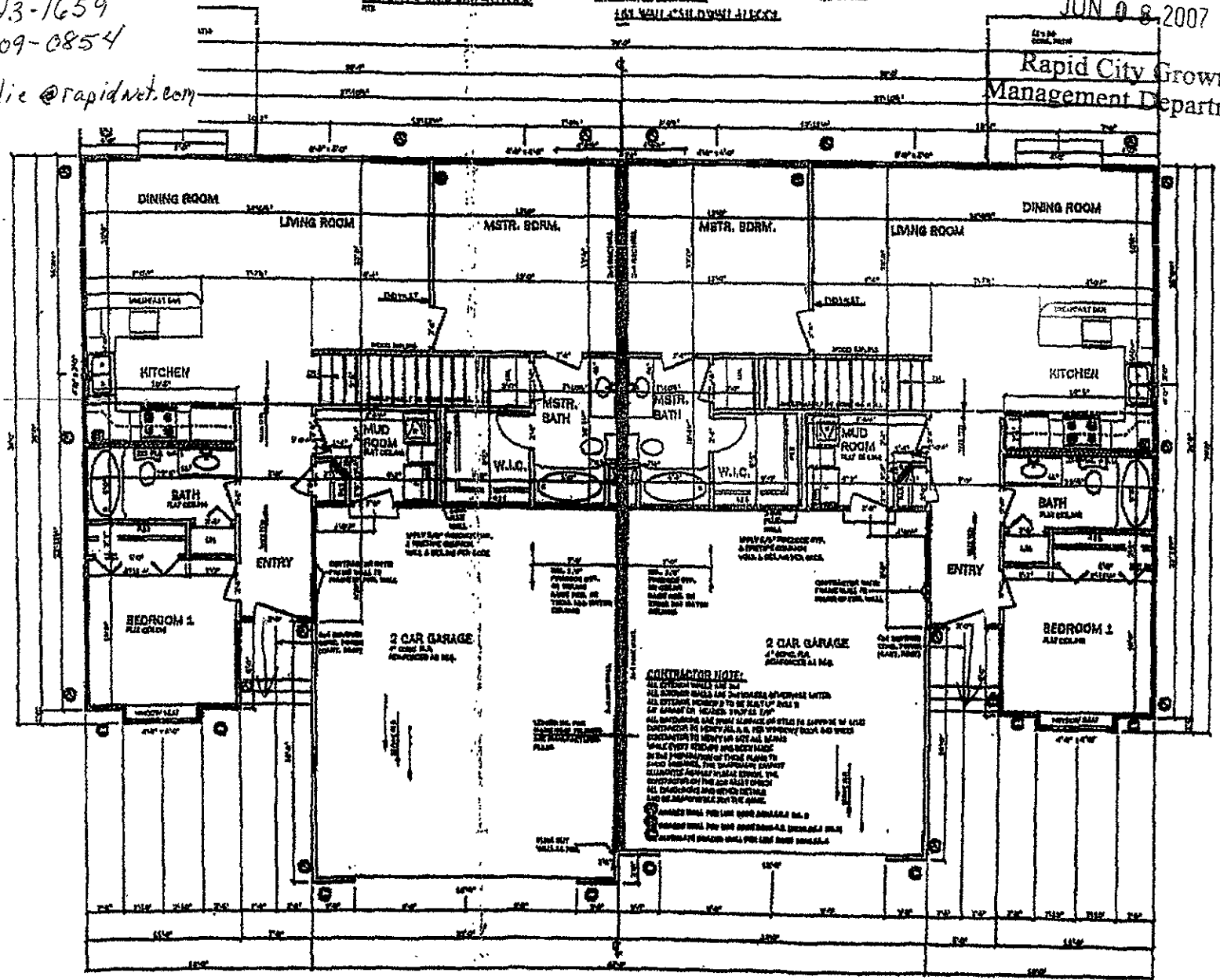

**CONTRACTOR NOTE:**  
 ALL EXISTING WALLS AND DOORWAYS SHOWN WITH ALL EXISTING WINDOWS TO BE KEPT UP UNLESS BY AGREEMENT IN WRITING. VERIFY THE ALL EXISTING AND NEW WALLS AND DOORWAYS TO BE KEPT UP UNLESS BY AGREEMENT IN WRITING. VERIFY THE ALL EXISTING AND NEW WALLS AND DOORWAYS TO BE KEPT UP UNLESS BY AGREEMENT IN WRITING. VERIFY THE ALL EXISTING AND NEW WALLS AND DOORWAYS TO BE KEPT UP UNLESS BY AGREEMENT IN WRITING.

**UNIT "A"**  
 SCALE: 1/4" = 1'-0"  
 MAIN FLOOR 1107 SQ. FT.  
 GARAGE 870 SQ. FT.

**MAIN FLOOR PLAN** 300 MULTI-FAMILY  
 SCALE: 1/4" = 1'-0"  
 MAIN FLOOR TOTALS 2214 SQ. FT.  
 GARAGE TOTALS 1094 SQ. FT.

**UNIT "B"**  
 SCALE: 1/4" = 1'-0"  
 MAIN FLOOR 1107 SQ. FT.  
 GARAGE 824 SQ. FT.

03/04/04 THU 11:18 FAX 388 8738

United Building Centers

07004

