

EXHIBIT A

RAP HANGER, LLC. LEASE PROPERTY- AREA A

LOCATED IN THE W1/2 OF SECTION 17, TOWNSHIP 1 NORTH, RANGE 9 EAST, B.H.M.
PENNINGTON COUNTY, SOUTH DAKOTA

OWNER: RAPID CITY REGIONAL AIRPORT

SHEET 1 OF 1

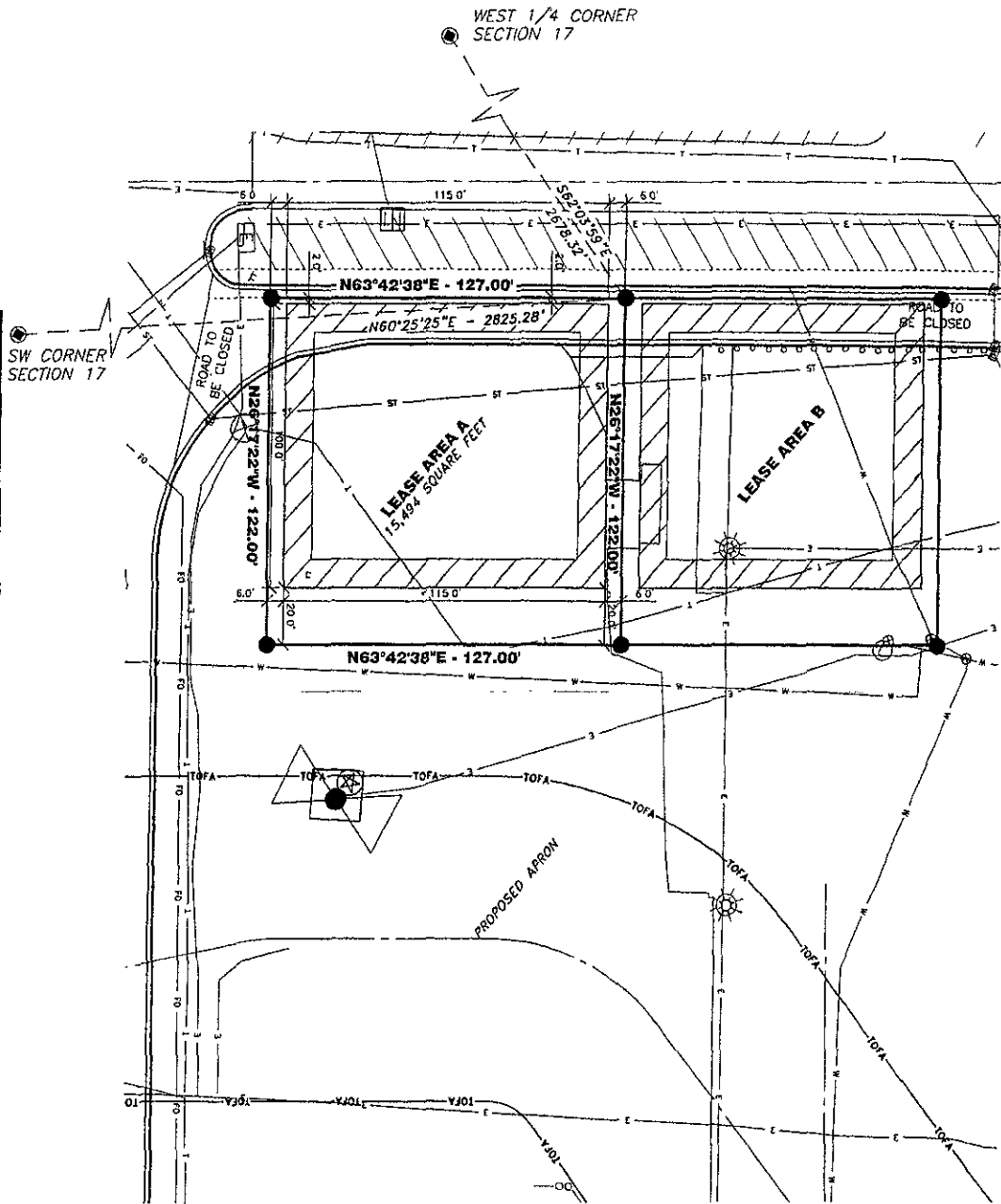

LEGEND

- REBAR W/RLS CAP 4225 SET
- ⊙ BLM BRASS CAP FOUND

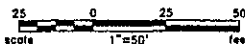

DRAWN BY: SCW DATE: 4-16-2007
 CHECKED BY: RAS/RW DATE: 4-16-2007

PREPARED BY:
 KADRMAS, LEE & JACKSON, INC
 330 KNOLLWOOD DRIVE
 RAPID CITY, SD 57701-6611
 (605) 721-5553

Kadrmass
Lee &
Jackson
 Engineers Surveyors
 Planners