

VICINITY MAP

# SITE PLAN FURNITURE ROW

CITY OF RAPID CITY  
COUNTY OF PENNINGTON  
STATE OF SOUTH DAKOTA

SHEET 1 OF 8

**INDEX OF DRAWINGS**

- A-1 TITLE SHEET
- A-2 SITE PLAN
- A-3 STORM DRAINAGE & GRAZING PLAN
- A-4 LANDSCAPE PLAN
- A-5 ELEVATIONS
- A-6 ELEVATIONS
- A-7 PHOTOMETRIC SITE PLAN
- A-8 EXTERIOR LIGHTING INFO

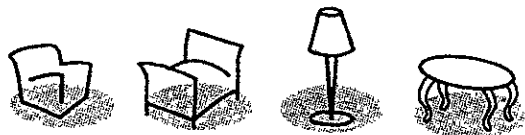

## furniture row companies

**DEVELOPER**

Midland Rushmore, LLC  
8044 Montgomery Road 7th Floor  
Cincinnati OH 45226  
Ph. 513.891.2526

**CIVIL ENGINEER**

Dream Design International, Inc  
528 Kansas City Street Suite 4  
Rapid City SD 57701  
Ph. 605.348.0538

**LANDSCAPE ARCHITECT**

Dream Design International, Inc  
528 Kansas City Street Suite 4  
Rapid City SD 57701  
Ph. 605.348.0538

**SURVEYOR**

Arfath and Associates  
25 1/2th Road  
P.O. Box 39  
Deadwood, SD 57732  
Ph. 605.578.1637

**LEGAL DESCRIPTION**

A PARCEL OF LAND LOCATED IN THE NORTH ONE-HALF OF THE SOUTHEAST ONE-QUARTER (NW1/4) OF SECTION THIRTY (30) IN TOWNSHIP TWO NORTH (T2N), RANGE EIGHT EAST (R8E) OF THE BLACK HILLS MERIDIAN, (BHM), RAPID CITY, PENNINGTON COUNTY, SOUTH DAKOTA, MORE FULLY DESCRIBED AS FOLLOWS:

COMMENCING AT THE EAST ONE-QUARTER CORNER OF SAID SECTION 30 IN T2N, R8E, BHM, SAID POINT BEING COINCIDENT WITH THE WEST ONE-QUARTER CORNER OF SECTION 29 IN T2N, R8E, BHM;

THENCE, WESTERLY ALONG THE ONE-QUARTER CORNER LINE OF SAID SECTION 30 NORTH 89 DEGREES 18 MINUTES 48 SECONDS WEST, A DISTANCE OF 1443.65 FEET, MORE OR LESS, THENCE SOUTH 0 DEGREES 0 MINUTES 41 SECONDS EAST A DISTANCE OF 13.42 FEET, MORE OR LESS, TO THE POINT OF BEGINNING,

THENCE SOUTH 0 DEGREES 00 MINUTES 41 SECONDS EAST, A DISTANCE OF 467.52 FEET, MORE OR LESS,

THENCE NORTH 89 DEGREES 59 MINUTES 19 SECONDS EAST, A DISTANCE OF 73.68 FEET, MORE OR LESS;

THENCE SOUTH 51 DEGREES 30 MINUTES 25 SECONDS EAST, A DISTANCE OF 218.05 FEET, MORE OR LESS;

THENCE ALONG THE ARC OF A CURVE TO THE RIGHT WHOSE RADIUS POINT BEARS SOUTH 51 DEGREES 30 MINUTES 25 SECONDS EAST HAVING A RADIUS OF 850.00 FEET, A CENTRAL ANGLE OF 28 DEGREES 05 MINUTES 16 SECONDS AND AN ARC LENGTH OF 327.53 FEET, MORE OR LESS,

THENCE NORTH 22 DEGREES 56 MINUTES 58 SECONDS WEST A DISTANCE OF 69.09 FEET, MORE OR LESS;

THENCE NORTH 0 DEGREES 00 MINUTES 41 SECONDS WEST A DISTANCE OF 231.96 FEET, MORE OR LESS,

THENCE ALONG THE ARC OF A CURVE TO THE LEFT WHOSE RADIUS POINT BEARS SOUTH 19 DEGREES 49 MINUTES 10 SECONDS WEST, HAVING A RADIUS OF 2144.34 FEET, A CENTRAL ANGLE OF 13 DEGREES 05 MINUTES 48 SECONDS AND AN ARC LENGTH OF 490.15 FEET, MORE OR LESS, TO THE POINT OF BEGINNING;

SAID TRACT OF LAND CONTAINS 5.046 ACRES OR 219,807 SQUARE FEET, MORE OR LESS.

**FURNITURE ROW**

924 EGLIN STREET  
RAPID CITY, SD 57701

**SERVICE DESIGN**

A New Design Group Company  
1600 Wynkoop Street, Suite 100  
Denver, Colorado 80202  
Phone 720.904.0440 Fax 720.932.7561

THE DESIGN PROFESSIONAL'S SEAL AND SIGNATURE ARE REQUIRED FOR ALL PROJECTS. THE DESIGN PROFESSIONAL'S SEAL AND SIGNATURE ARE REQUIRED FOR ALL PROJECTS. THE DESIGN PROFESSIONAL'S SEAL AND SIGNATURE ARE REQUIRED FOR ALL PROJECTS.

NO. REVISION / SUBMISSIONS DATE

1 PLANNED DEVELOPMENT REVIEW 5-11-07

**RECEIVED**

MAY 11 2007

Rapid City Growth  
Management Department

|                |         |
|----------------|---------|
| PROJECT NUMBER | DATE    |
| 207-003.00     | 5-11-07 |

TITLE SHEET

DRAWING NUMBER

**A-1**

# SITE PLAN FURNITURE ROW

CITY OF RAPID CITY  
COUNTY OF PENNINGTON  
STATE OF SOUTH DAKOTA

SHEET 5 OF 8

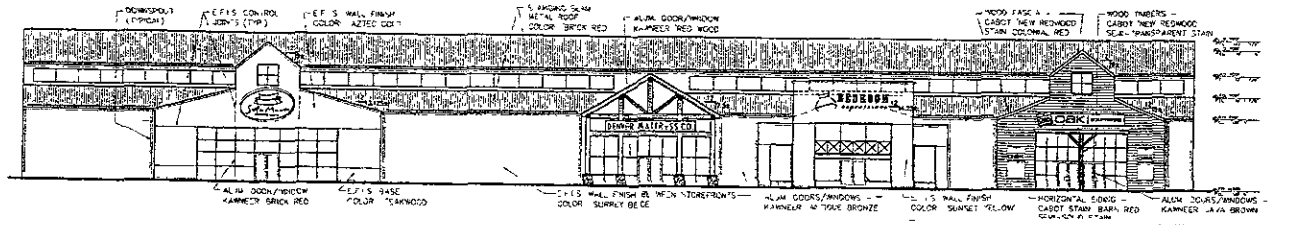

1 NORTH ELEVATION  
1/16" = 1' - 0"

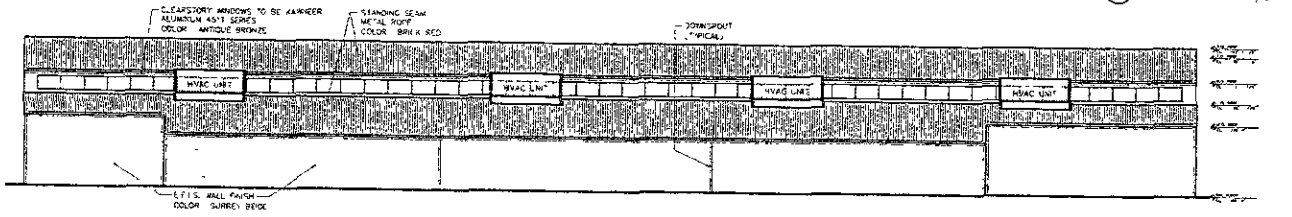

2 SOUTH ELEVATION  
1/16" = 1' - 0"

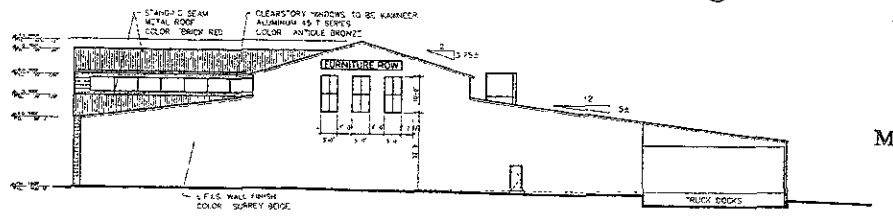

3 WEST ELEVATION  
1/16" = 1' - 0"

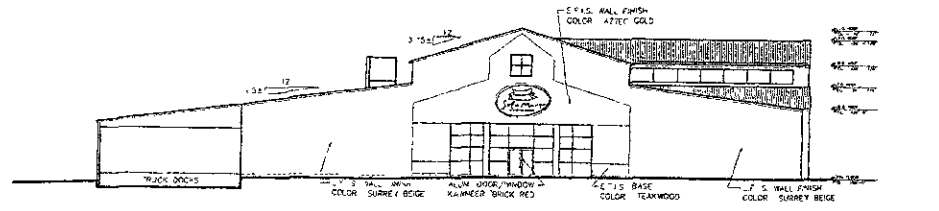

4 EAST ELEVATION  
1/16" = 1' - 0"

**FURNITURE ROW**  
924 EGLIN STREET  
RAPID CITY, SD 57701

**SERVICEDESIGN**

4 New Design Group Company  
1600 Wyndwood Street, Suite 200  
Denver, Colorado 80202  
Phone 720.980.0460 Fax 720.933.7561

THIS DOCUMENT IS THE PROPERTY OF SERVICEDESIGN. IT IS TO BE USED ONLY FOR THE PROJECT AND SITE SPECIFICALLY IDENTIFIED HEREON. IT IS NOT TO BE REPRODUCED, COPIED, OR TRANSMITTED IN ANY FORM OR BY ANY MEANS, ELECTRONIC OR MECHANICAL, INCLUDING PHOTOCOPYING, RECORDING, OR BY ANY INFORMATION STORAGE AND RETRIEVAL SYSTEM, WITHOUT THE WRITTEN PERMISSION OF SERVICEDESIGN.

**RECEIVED**  
MAY 11 2007  
Rapid City Growth  
Management Department

| NO. REVISION / SUBMISSIONS | DATE                               |
|----------------------------|------------------------------------|
| 1                          | PLANNED DEVELOPMENT REVIEW 5-11-07 |

| PROJECT NUMBER | DATE    |
|----------------|---------|
| 207-003 00     | 5-11-07 |

DRAWING TITLE  
**ELEVATIONS**

DRAWING NUMBER

**A-5**



# SITE PLAN FURNITURE ROW

CITY OF RAPID CITY  
COUNTY OF PENNINGTON  
STATE OF SOUTH DAKOTA

SHEET 7 OF 8

**RECEIVED**

MAY 1 1 2007

Rapid City Growth  
Management Department

| STATISTICS               |        |        |        |        |         |         |
|--------------------------|--------|--------|--------|--------|---------|---------|
| Description              | Symbol | Avg    | Max    | Min    | Max/Min | Avg/Min |
| Base Drive               | +      | 1.1 fc | 2.8 fc | 0.0 fc | N/A     | N/A     |
| Parking Lot              | +      | 1.1 fc | 2.4 fc | 0.2 fc | 12.0:1  | 5.5:1   |
| Property Line            | -      | 0.2 fc | 0.8 fc | 0.0 fc | N/A     | N/A     |
| Property Line 20' Beyond | -      | 0.1 fc | 0.3 fc | 0.0 fc | N/A     | N/A     |

| LUMINAIRE SCHEDULE |       |     |                                      |   |                                      |                     |        |      |       |
|--------------------|-------|-----|--------------------------------------|---|--------------------------------------|---------------------|--------|------|-------|
| Symbol             | Label | Qty | Catalog Number                       | Description   | Level                                | File                | Lumens | LLF  | Watts |
| ☐                  | HA    | 1   | GSM-XL-175-40-<br>XX-3P-FG-XX-HS     | MEDIUM ARCHITECTURAL AREA LUMINAIRE-HORIZONTAL LAMP TYPE 1 DISTRIBUTION WITH HOUSE-SIDE SHIELD                      | 175 WATT MH CLEAR ED-28, PULSE START | Park-4-15-<br>HS-RS | 14000  | 0.72 | 175   |
| ☐                  | HA    | 1   | GSM-XL-175-40-<br>XX-3P-FG-XX-HS     | MEDIUM ARCHITECTURAL AREA LUMINAIRE-HORIZONTAL LAMP TYPE 2 DISTRIBUTION WITH HOUSE-SIDE SHIELD                      | 175 WATT MH CLEAR ED-28, PULSE START | Park-4-15-<br>HS-ES | 14000  | 0.72 | 175   |
| ☐                  | HB    | 5   | GSM-AM-175-40-<br>MT-JV-FG           | MEDIUM ARCHITECTURAL AREA LUMINAIRE-VERTICAL LAMP TYPE 2 DISTRIBUTION   | 175 WATT MH CLEAR ED-28, PULSE START | Park-4-15-<br>ES    | 14000  | 0.72 | 350   |
| ☐                  | HD    | 0   | GSM-XL-175-40-<br>XX-FT-FG-XX-X      | 24" POLE WITH MEDIUM ARCHITECTURAL AREA LUMINAIRE-HORIZONTAL LAMP-FORWARD THROW DISTRIBUTION                        | 175 WATT MH CLEAR ED-28, PULSE START | Park-4-15-<br>ES    | 14000  | 0.72 | 350   |
| ☐                  | HC    | 23  | GSM-XL-175-40-<br>XX-FT-FG-XX-HS     | 24" POLE WITH MEDIUM ARCHITECTURAL AREA LUMINAIRE-HORIZONTAL LAMP-FORWARD THROW DISTRIBUTION WITH HOUSE-SIDE SHIELD | 175 WATT MH CLEAR ED-28, PULSE START | Park-4-15-<br>HS-ES | 14000  | 0.72 | 175   |
| ⊕                  | HE    | 11  | RS2-D-ROOF-D<br>REFLECTOR, SSW<br>CL | 12" POLE WITH REFLECTOR GLOBE   | PHILIPS, 550L                        | Park-4-15-<br>ES    | 3500   | 0.80 | 55    |
| ○                  | HF    | 10  | RS2-D-ROOF-D<br>REFLECTOR, SSW<br>CL | REFLECTOR GLOBE, WALL MOUNT   | PHILIPS, 550L                        | Park-4-15-<br>ES    | 3500   | 0.80 | 55    |

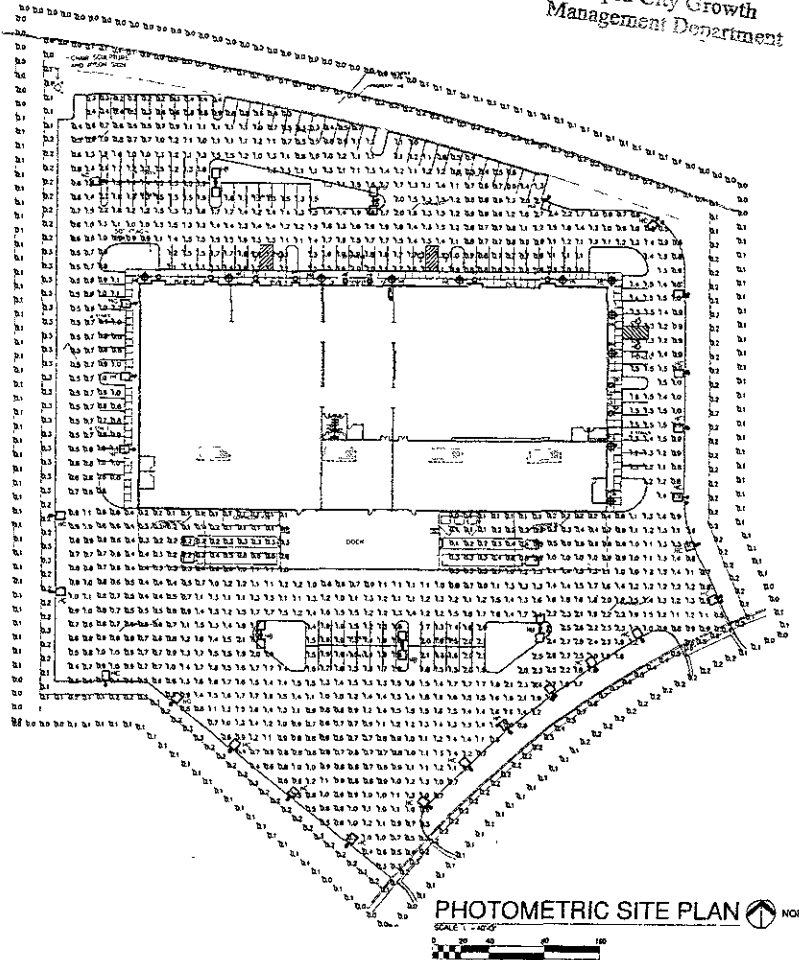

**FURNITURE ROW**

924 EGLIN STREET  
RAPID CITY, SD 57701

**servicedesign**

A New Design Group Company  
1600 Wyoming Street, Suite 100  
Denver, Colorado 80202  
Phone 720.924.0440 Fax 720.912.7561

All rights reserved. No part of this publication may be reproduced, stored in a retrieval system, or transmitted, in any form or by any means, electronic, mechanical, photocopying, recording, or by any information storage and retrieval system, without the prior written permission of the copyright owner.

NO REVISION / SUBMISSIONS DATE  
1. PLANNED DEVELOPMENT REVIEW 5-11-07

PROJECT NUMBER DATE  
207-003.00 5-11-07  
DRAWING TITLE

PHOTOMETRIC  
SITE PLAN

DRAWING NUMBER

A-7