

PLAT

OF

LOTS 1 AND 2

OF MAILLOUX SUBDIVISION IN

LOT B IN THE SE 1/4 OF THE SW 1/4 OF SECTION 18, T2N, R8E, BHM
PENNINGTON COUNTY, SOUTH DAKOTA

LEGEND

- Monument Set this Survey
5/8" Rebar w/ Survey Cap
Marked Banner Assoc., Inc.
- Monument Found in Place
5/8" Rebar w/ Survey Cap
Marked Ferguson-Meador
- R Record Value

Banner Associates, Inc.
Rapid City, South Dakota
March, 1982

NOTES:
The SW 1/4 of Section 18 is subject
to a buried cable easement dated
December 12, 1973 II-30, Book 116,
Page 509.
Utility and minor drainage easements are
provided 8' wide on the interior side of
all side and rear lot lines.



Scale 1"=200'

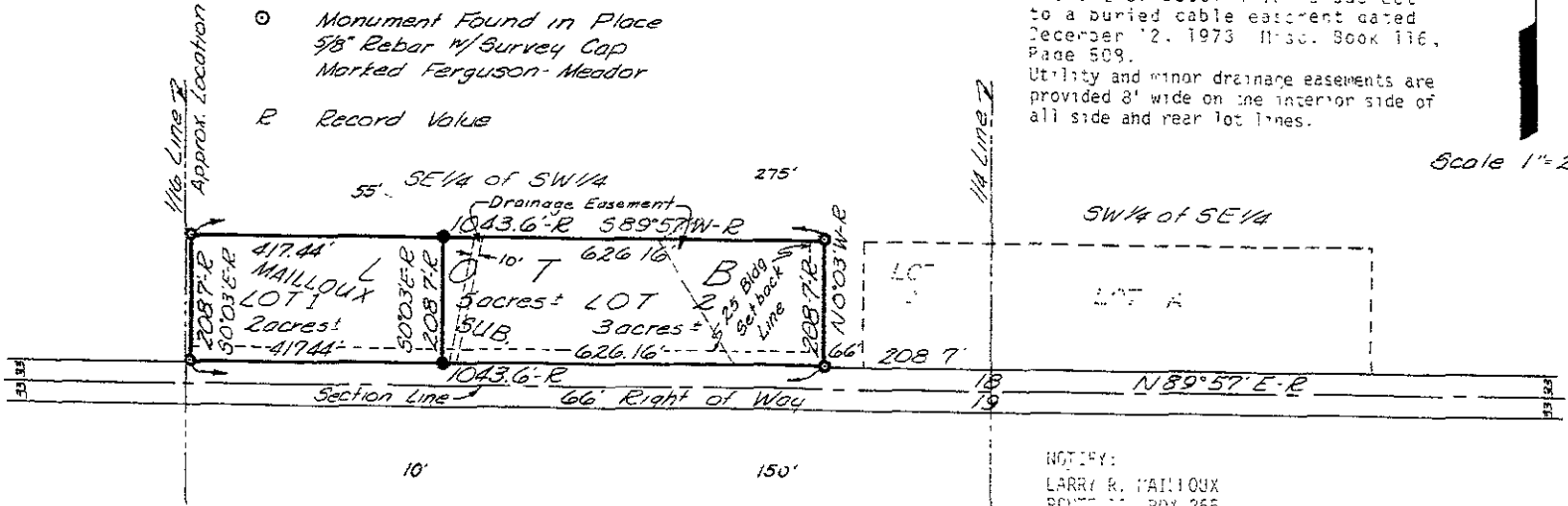

NOTIFY:
LARRY R. MAILLOUX
ROUTE 10, BOX 265
RAPID CITY, S. D. 57701

STATE OF SOUTH DAKOTA
COUNTY OF PENNINGTON

I, WALLACE E. SWALE, a registered land surveyor, do hereby certify that the above plat was prepared by me or under my direct supervision and that the same is a true and correct copy of the original plat as shown to me by the applicant when made and that the same has been filed for record in my office in accordance with the provisions of the laws of this state.
IN WITNESS WHEREOF, I have hereunto set my hand and official seal this 19th day of March, 1982.

Wallace E. Swale
REGISTERED LAND SURVEYOR

STATE OF SOUTH DAKOTA,
COUNTY OF PENNINGTON

SUBJECT: [Illegible]