07VE006

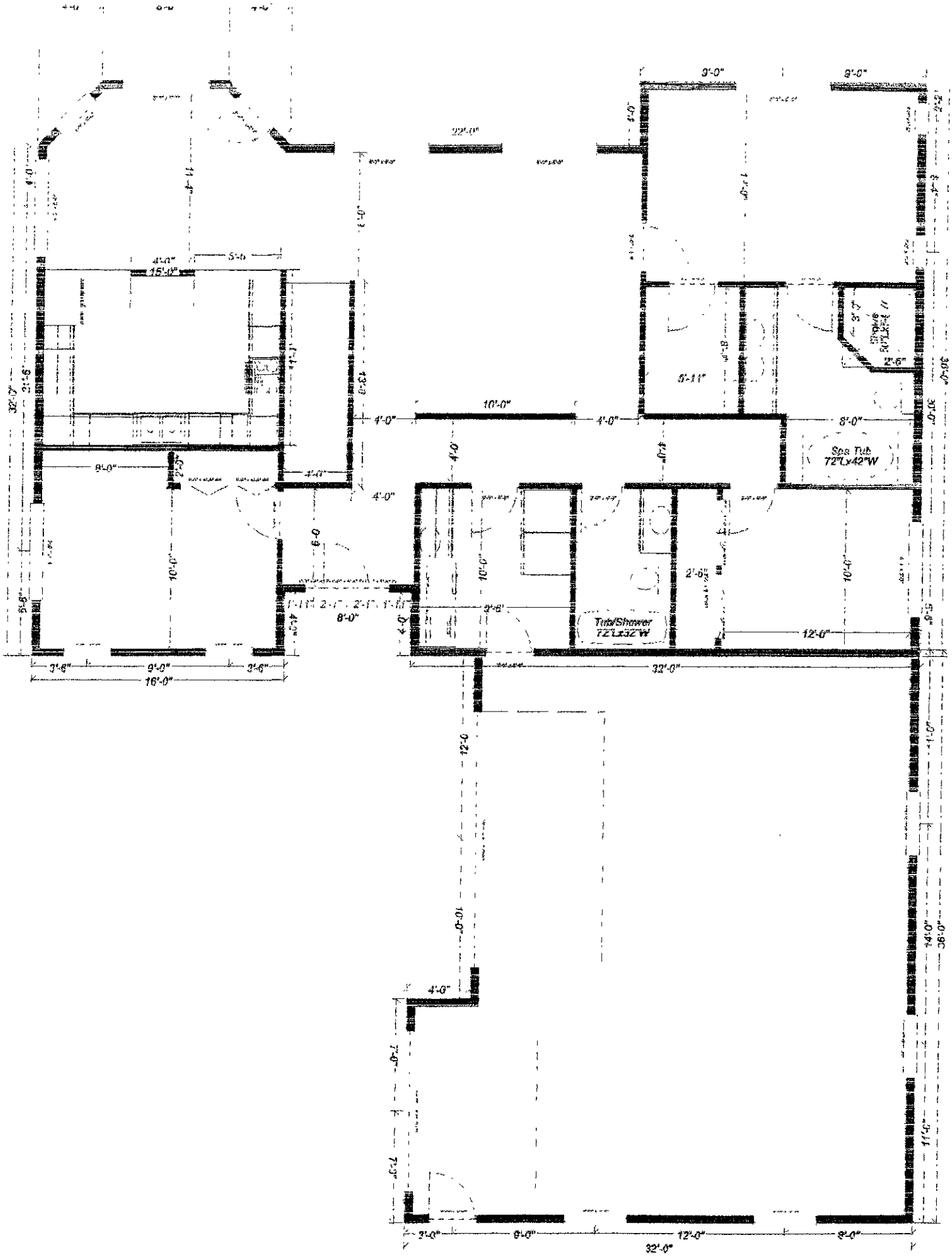
Spa Tub
72"Lx42"W
Tub/Shower
72"Lx32"W
Shower
30"Lx36"W
22'-0"
10'-0"
16'-0"
32'-0"
12'-0"
8'-0"
9'-0"

Tub/Shower
72"x36"x96"
Up