

I HEREBY CERTIFY THAT THE ENGINEERING OCCUPATION WAS PERFORMED BY ME OR UNDER MY DIRECT PERSONAL SUPERVISION AND THAT I AM A DULY LICENSED PROFESSIONAL ENGINEER UNDER THE LAWS OF THE STATE OF SOUTH DAKOTA.
 Tom Medhi 01/05/07
 Tom Medhi Date
 MY LICENSE EXPIRES DATE IS DEC. 31, 2008



APPLICANT/OWNER:

lltel
COMMUNICATIONS, INC.
 18300 EAST 71ST AVENUE
 SUITE 120
 DENVER, CO 80249-7370

DRAWN BY: CHK BY: APV BY:

NK/DHF NK TM

APPROVALS:

ALLTEL PROJECT ENGINEER _____

ALLTEL PROPERTY SPECIALIST _____

OWNER _____

ALLTEL SITE NAME:

SDRC HWY 44

ALLTEL SITE NUMBER: _____

SUBMITTALS

REV	DATE	DESCRIPTION
0	01/05/07	100% CONST. DWGS
0	11/20/06	90% CONST. DWGS

DRAWING TITLE:

ELEVATION VIEWS

DRAWING NUMBER:

C-3

PROJECT NUMBER:

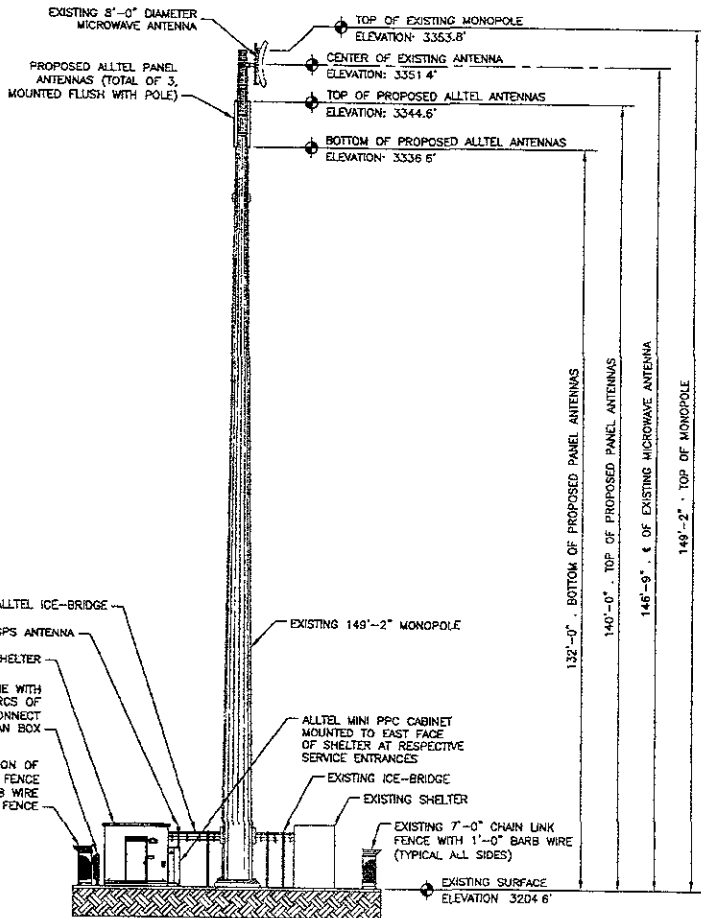

1 SOUTH ELEVATION
 SCALE: 3/32"=1'-0"

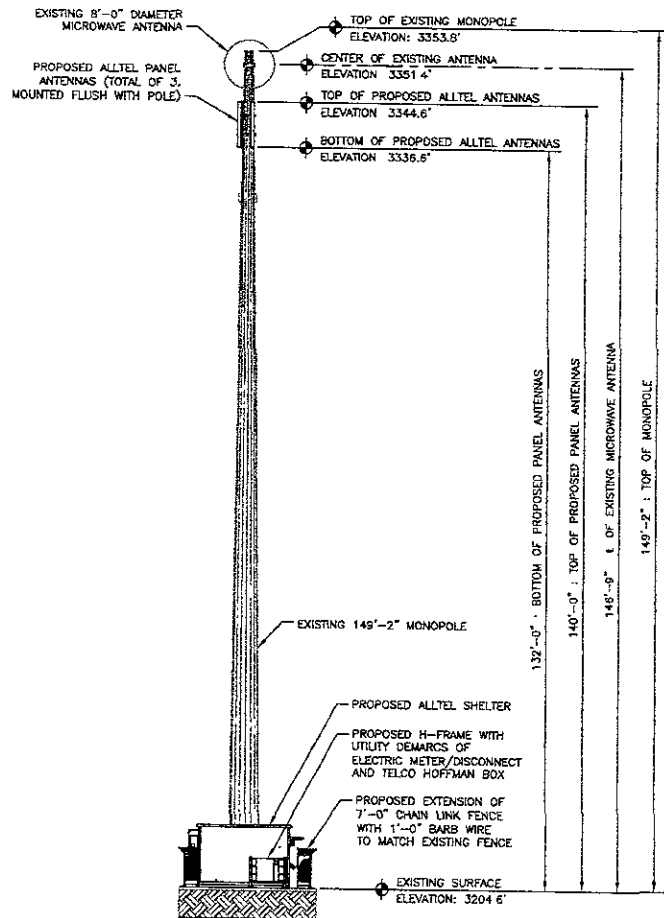

2 WEST ELEVATION
 SCALE: 3/32"=1'-0"