

PROJECT INFORMATION

SITE NAME: RCYC SHERIDAN LAKE ROAD

SITE ADDRESS: XXX ALBERTA DRIVE
RAPID CITY, SD 57702

COUNTY: PENNINGTON

LATITUDE: N44° 00' 35.8" (WGS 84)

LONGITUDE: W103° 18' 8.7" (WGS 84)

GROUND ELEVATION: 3973.5' AMSL -0' AGL (NGVD 1929)

ANTENNA TIP HEIGHT: 4123.75' AMSL - 150'-" AGL

ANTENNA CENTERLINE HEIGHT: 4119.75' AMSL - 146'-0"AGL

OVERALL STRUCTURE HEIGHT: 4127.75' AMSL - 154'-0"AGL

OCCUPANCY: S-2

BUILDING TYPE: V-B

PROJECT DESCRIPTION: INSTALL PROPOSED 150' TALL FLAG POLE,
11'-6" X 30'-0" PREFABRICATED EQUIPMENT
SHELTER, ANTENNAS, ASPHALT PAVING, AND
FENCED COMPOUND. THE PROPOSED
INSTALLATION WILL IMPROVE MOBILE PHONE
SERVICE IN THE RAPID CITY, SD, AREA.

RCYC SHERIDAN LAKE RD

VERIZON WIRELESS

150' FLAGPOLE ELEVATION -EAST-

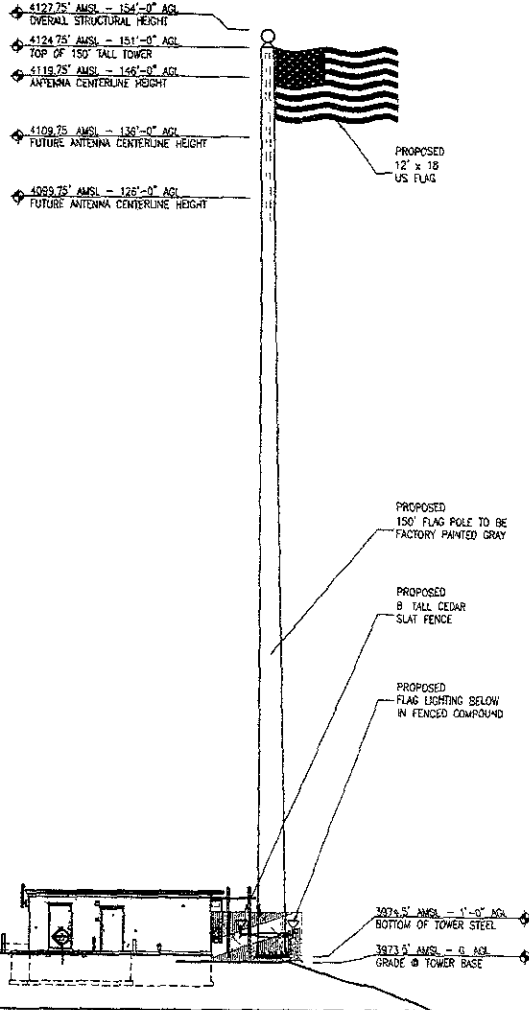

PROJECT INFORMATION	
SITE NAME	RCYC SHERIDAN LAKE ROAD
SITE ADDRESS	XXX ALBERTA DRIVE RAPID CITY, SD 57702
COUNTY	PENNINGTON
LATITUDE	144° 00' 35.6" (NAD 83)
LONGITUDE	W103° 18' 8.7" (NAD 83)
GROUND ELEVATION	3973.5' AMSL - 0' AGL (NGVD 1929)
ANTENNA TIP HEIGHT	4123.75' AMSL - 160'-0" AGL
ANTENNA CENTERLINE HEIGHT	4119.75' AMSL - 146'-0" AGL
OVERALL STRUCTURE HEIGHT	4127.75' AMSL - 154'-0" AGL
OCCUPANCY	S-2
BUILDING TYPE	V-B
PROJECT DESCRIPTION	INSTALL PROPOSED 150' TALL FLAG POLE, 11'-6" X 30'-0" PREFABRICATED EQUIPMENT SHELTER, ANTENNAS, ASPHALT PAVING, AND FENCED COMPOUND. THE PROPOSED INSTALLATION WILL IMPROVE MOBILE PHONE SERVICE IN THE RAPID CITY, SD, AREA.

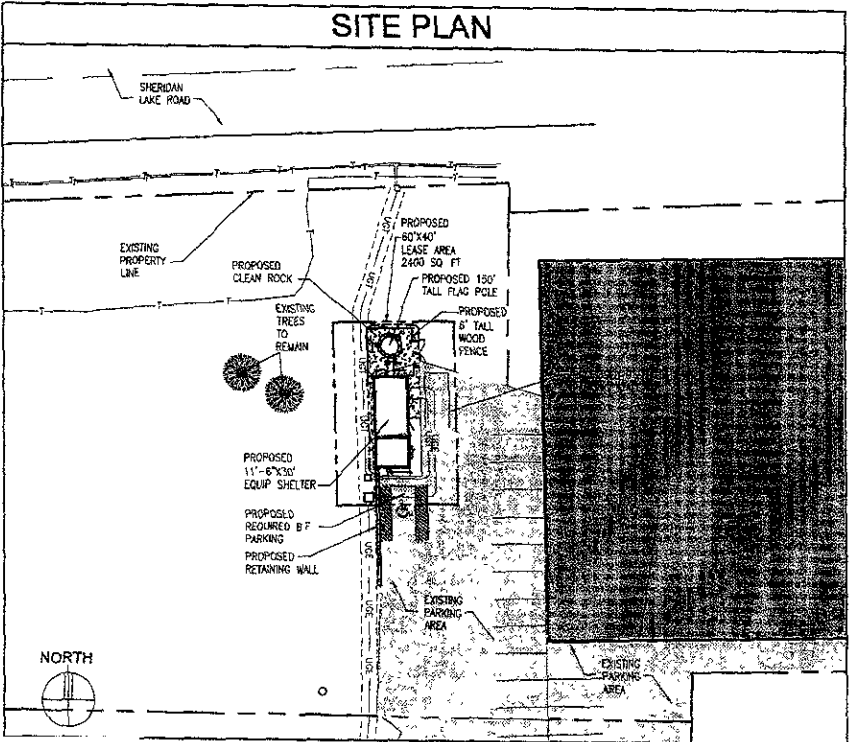
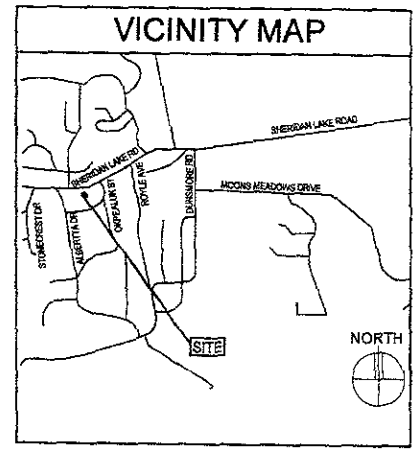

DESIGN
 PROJECT DESIGN, ARCHITECTURE, ENGINEERING, INTERIORS, LANDSCAPE ARCHITECTURE, PLANNING, AND CONSTRUCTION MANAGEMENT
 9955 5th Avenue North, Suite # 120
 Plymouth, MN 55442

VERIZON WIRELESS
 9955 5th Avenue North, Suite # 120
 Plymouth, MN 55442

PROJECT:
RCYC SHERIDAN LAKE ROAD
 XXX ALBERTA DRIVE
 RAPID CITY, SD 57702

SHEET CONTENTS:
 PROJECT INFORMATION
 VICINITY MAP
 150' FLAGPOLE ELEVATION
 SITE PLAN
 DRAWN BY: JB
 DATE: 07-28-08
 CHECKED BY:
 REV A: 08-28-08