

PROJECT INFORMATION

SITE NAME: RCYC FOGHORN CLEGHORN

SITE ADDRESS: XXXX JACKSON BLVD.
RAPID CITY, SD 57702

COUNTY: PENNINGTON

GROUND ELEVATION: 3390.5' AMSL (NGVD 29)

ANTENNA TIP HEIGHT: 3540.5' AMSL -150'

ANTENNA CENTERLINE HEIGHT: 3536.5' AMSL -146'
3526.5' AMSL -136'
3516.5' AMSL -126'

OVERALL HEIGHT: 3544.5' AMSL -154'

OCCUPANCY: S-2

BUILDING TYPE: V-B

PROJECT DESCRIPTION: INSTALL PROPOSED 154' TALL STEALTH POLE TOWER, 11'-6" X 30'-0" PREFABRICATED EQUIPMENT SHELTER, ANTENNAS, BITUMINOUS DRIVE AND PARKING AREA, AND FENCED COMPOUND. THE PROPOSED INSTALLATION WILL IMPROVE MOBILE PHONE SERVICE IN THE RAPID CITY, SD. AREA.

VICINITY MAP

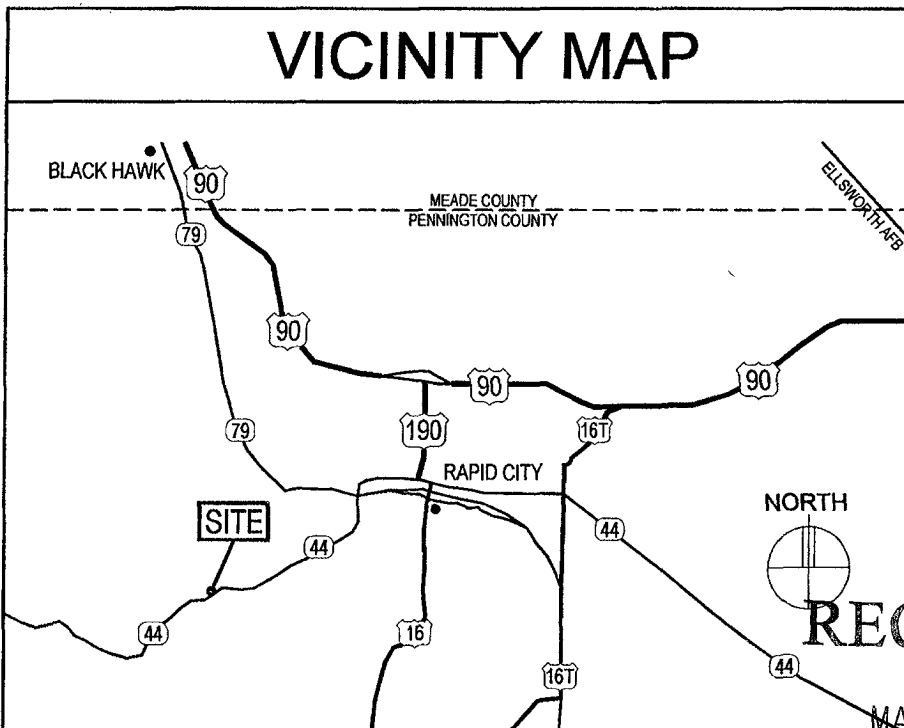

MAR 05 2007

PARTIAL SITE PLAN

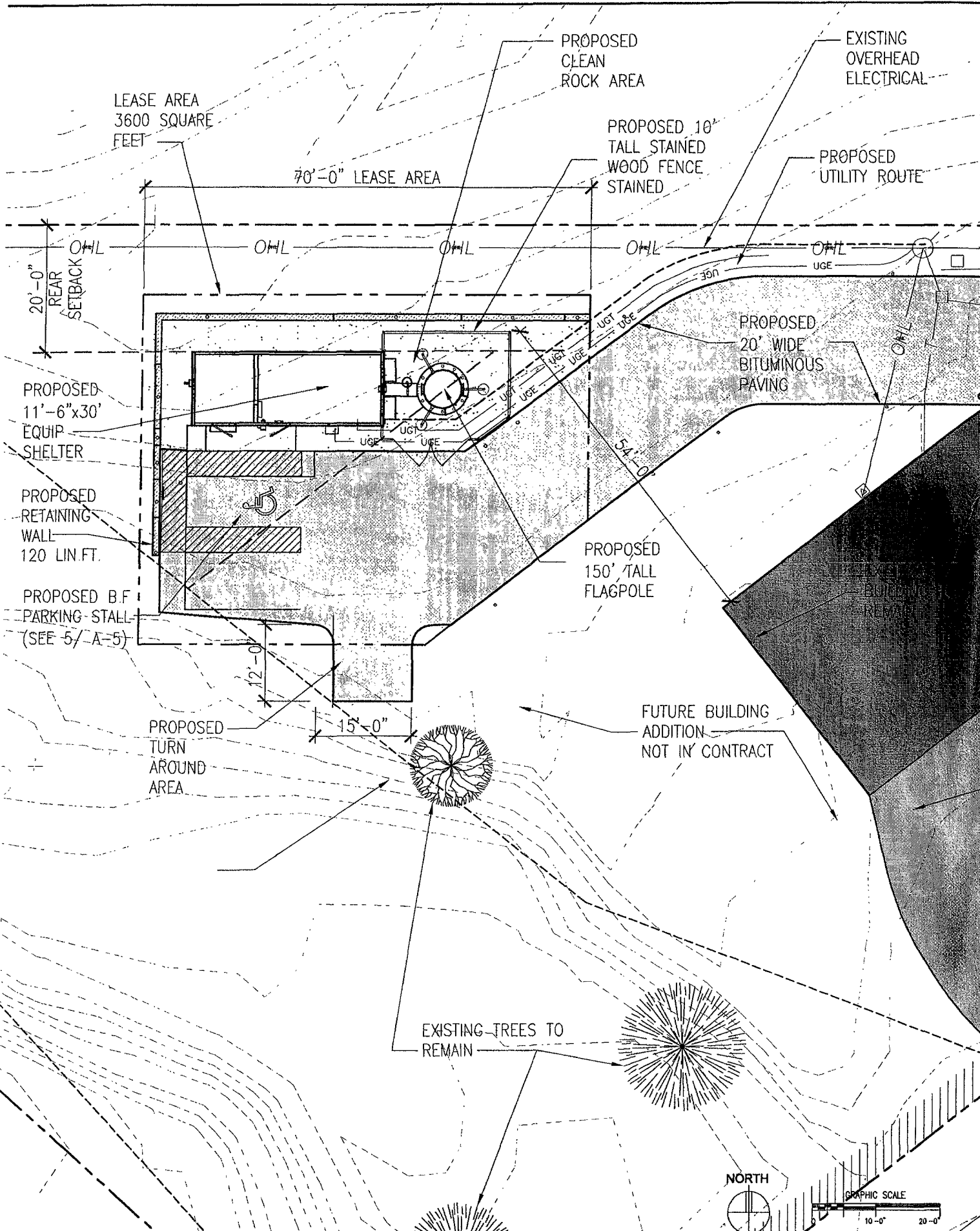

SOUTH ELEVATION

- ◆ 3544.5' AMSL - 154'-0" AGL
OVERALL STRUCTURAL HEIGHT
- ◆ 3541.5' AMSL - 151'-0" AGL
TOP OF 150' TALL TOWER
- ◆ 3536.5' AMSL - 146'-0" AGL
ANTENNA CENTERLINE HEIGHT
- ◆ 3526.5' AMSL - 136'-0" AGL
FUTURE ANTENNA CENTERLINE HEIGHT
- ◆ 3516.5' AMSL - 126'-0" AGL
FUTURE ANTENNA CENTERLINE HEIGHT

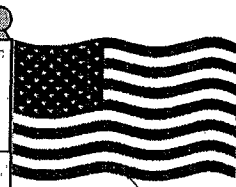

PROPOSED
12' x 18'
US FLAG

PROPOSED
150' FLAG POLE TO BE
FACTORY PAINTED GRAY

PROPOSED
FLAG LIGHTING

PROPOSED
CEDAR SECURITY
FENCE STAIN W/
"SW 3019 SMOKETREE"

PROPOSED HIP ROOF W/
240 LB ASPHALT
SHINGLES
"CERTAINTED
WEATHERWOOD"

PROPOSED
1x10 FASCIA TRIM
STAIN W/ "SW 3019
SMOKETREE"

4" FACEBRICK
LOOK FINISH
"ARTCRETE
DARK WALNUT"

3399.16' AMSL - 8'-8" AGL
TOP OF LIGHT SHIELD

3391.5' AMSL - 1'-0" AGL
BOTTOM OF TOWER STEEL

3390.5' AMSL - 0' AGL
GRADE @ TOWER BASE

◆ 3390.83' AMSL - 1'-1" AGL
FIN FLOOR ELEV

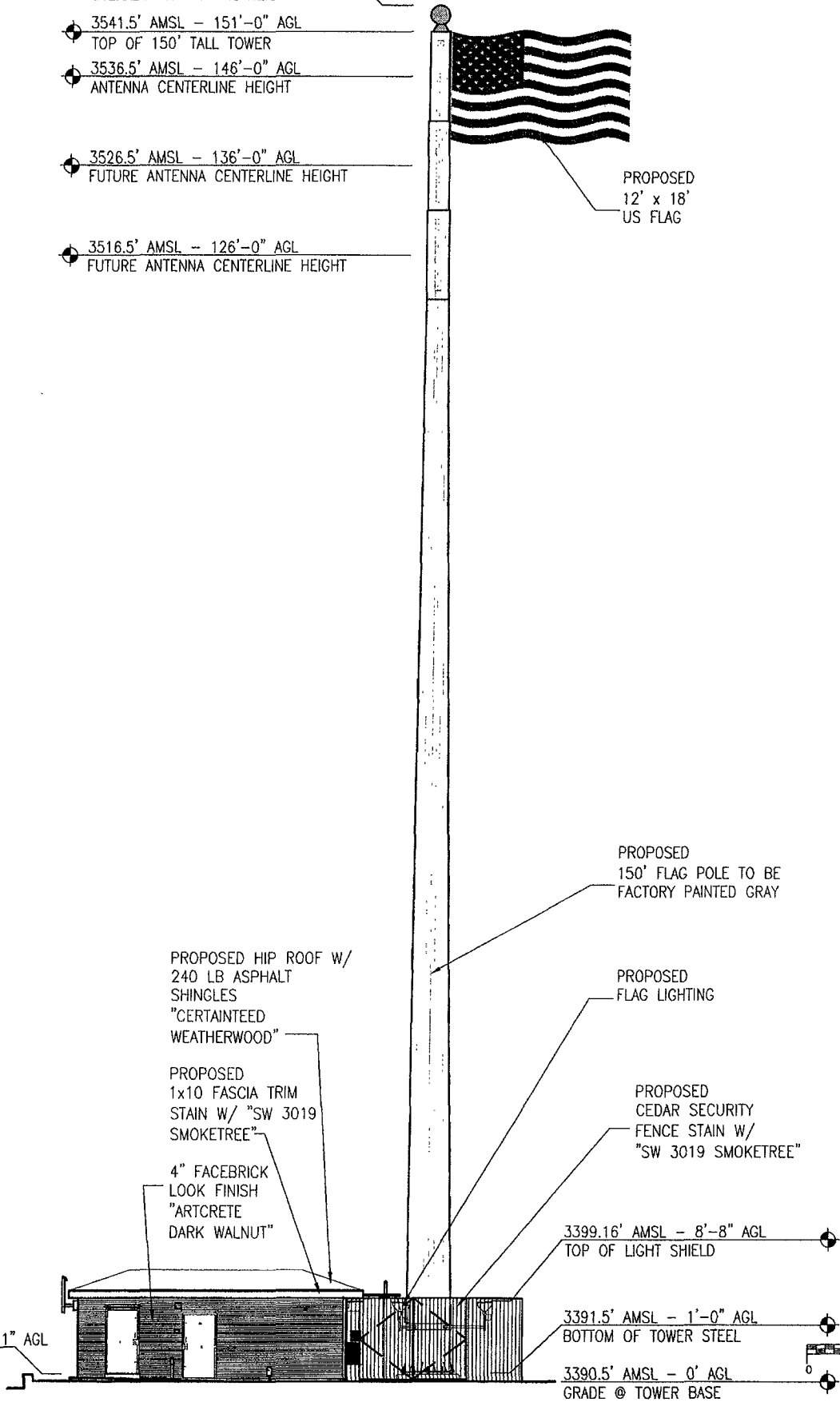
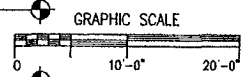

NORTH ELEVATION

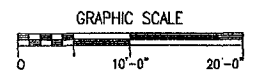
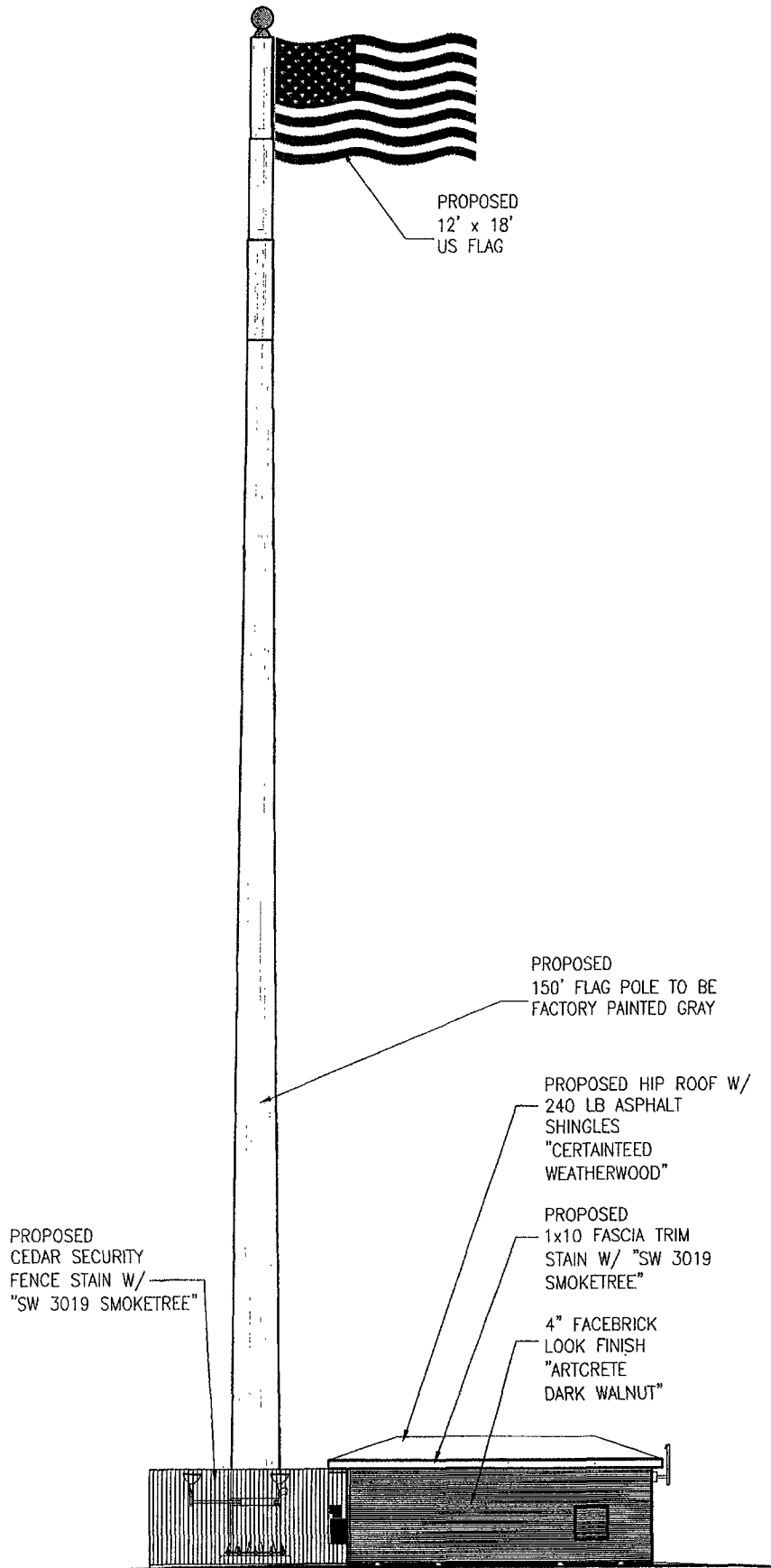

EAST ELEVATION

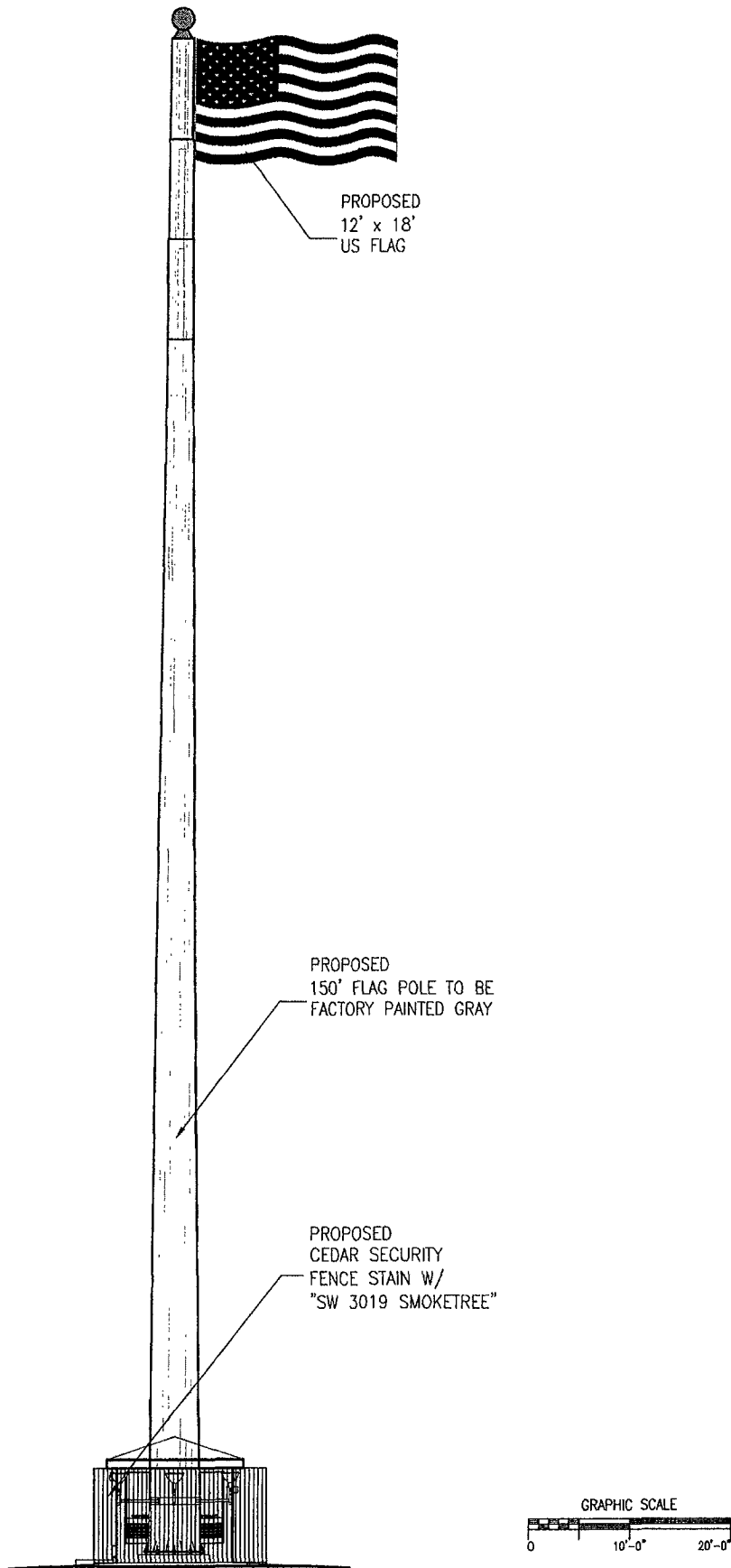

WEST ELEVATION

