

PROJECT INFORMATION

SITE NAME: RCYC RAPID MALL

PROJECT NUMBER:

SITE ADDRESS: XXX NORTH HAINES AVENUE
RAPID CITY, SD 57701

COUNTY: PENNINGTON

LATITUDE: N44° 06' 47.00"

LONGITUDE: W103° 13' 12.00"

GROUND ELEVATION: 3382.50' AMSL

ANTENNA TIP HEIGHT: 3482.50' AMSL - 100' AGL

ANTENNA CENTERLINE HEIGHT: 3478.50' AMSL - 96' AGL

OVERALL STRUCTURE HEIGHT: 3486.50' AMSL - 104' AGL

OCCUPANCY: S-2

BUILDING TYPE: V-B

PROJECT DESCRIPTION: INSTALL A 100' TALL FLAG POLE, 11'-6" X 30'-0" PREFABRICATED EQUIPMENT SHELTER, ANTENNAS, AND FENCED COMPOUND. THE PROPOSED INSTALLATION WILL IMPROVE MOBILE PHONE SERVICE IN THE RAPID CITY, AREA.

RCYC RAPID MAI

VERIZON WIRELESS

06SR076

100' FLAG POLE ELEVATION - WEST-

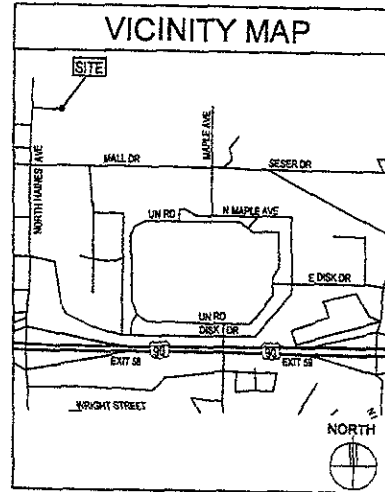
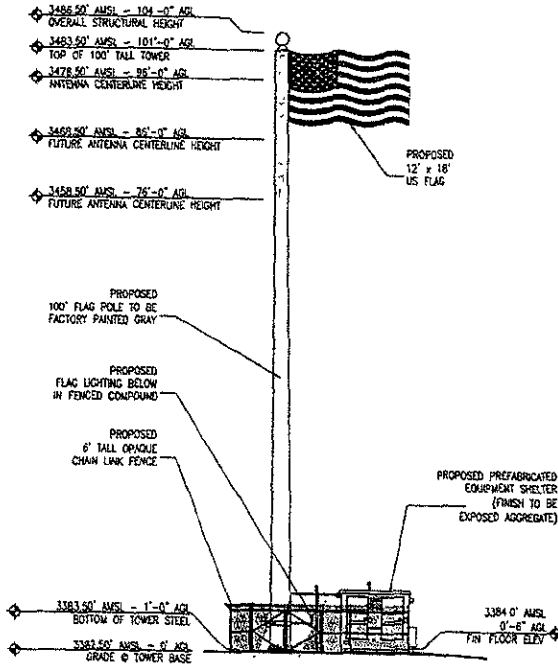

PROJECT INFORMATION	
SITE NAME:	RCYC RAPID MALL
PROJECT NUMBER:	
SITE ADDRESS:	XXX NORTH HAINES AVENUE RAPID CITY, SD 57701
COUNTY:	PENNINGTON
LATITUDE:	N44° 06' 47.00"
LONGITUDE:	W103° 13' 12.00"
GROUND ELEVATION:	3382.50' AMSL
ANTENNA TIP HEIGHT:	3482.50' AMSL - 100' ASL
ANTENNA CENTERLINE HEIGHT:	3478.50' AMSL - 96' ASL
OVERALL STRUCTURE HEIGHT:	3496.50' AMSL - 104' ASL
OCCUPANCY:	S-2
BUILDING TYPE:	V-8
PROJECT DESCRIPTION:	INSTALL A 100' TALL FLAG POLE, 11'-6" X 30'-0" PREFABRICATED EQUIPMENT SHELTER, ANTENNAS, AND FENCED COMPOUND THE PROPOSED INSTALLATION WILL IMPROVE MOBILE PHONE SERVICE IN THE RAPID CITY, AREA

PARTIAL SITE PLAN

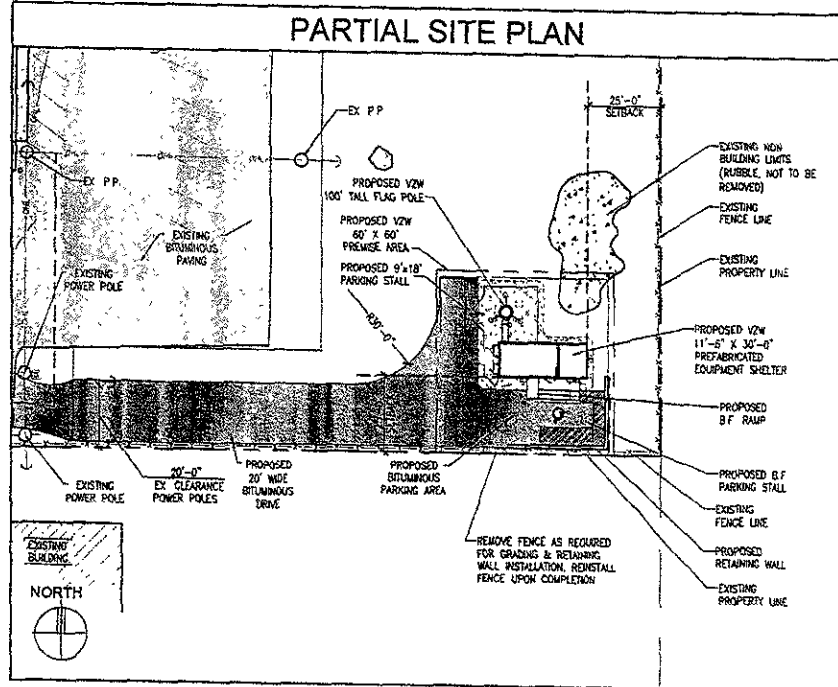

PROJECT:
 RCYC
 RAPID MALL
 XXX NORTH HAINES AVENUE
 RAPID CITY, SD 57701

SHEET CONTENTS:
 PROJECT INFORMATION
 VICINITY MAPS
 PARTIAL SITE PLAN
 TOWER ELEVATION

DRAWN BY: JB
 DATE: 07-26-06
 CHECKED BY: TRB
 REV A: 06-17-06