

# LOTS 1-17 OF BLOCK 1 AND LOTS 1-7 OF BLOCK 2, THE VILLAGGIO AT GOLDEN EAGLE

(FORMERLY A PORTION OF THE E $\frac{1}{2}$  OF THE NW $\frac{1}{4}$  OF THE SE $\frac{1}{4}$  OF SECTION 22)  
LOCATED IN THE E $\frac{1}{2}$  OF THE NW $\frac{1}{4}$  OF THE SE $\frac{1}{4}$ ,  
SECTION 22, T1N, R7E, B.H.M.,  
RAPID CITY, PENNINGTON COUNTY, SOUTH DAKOTA

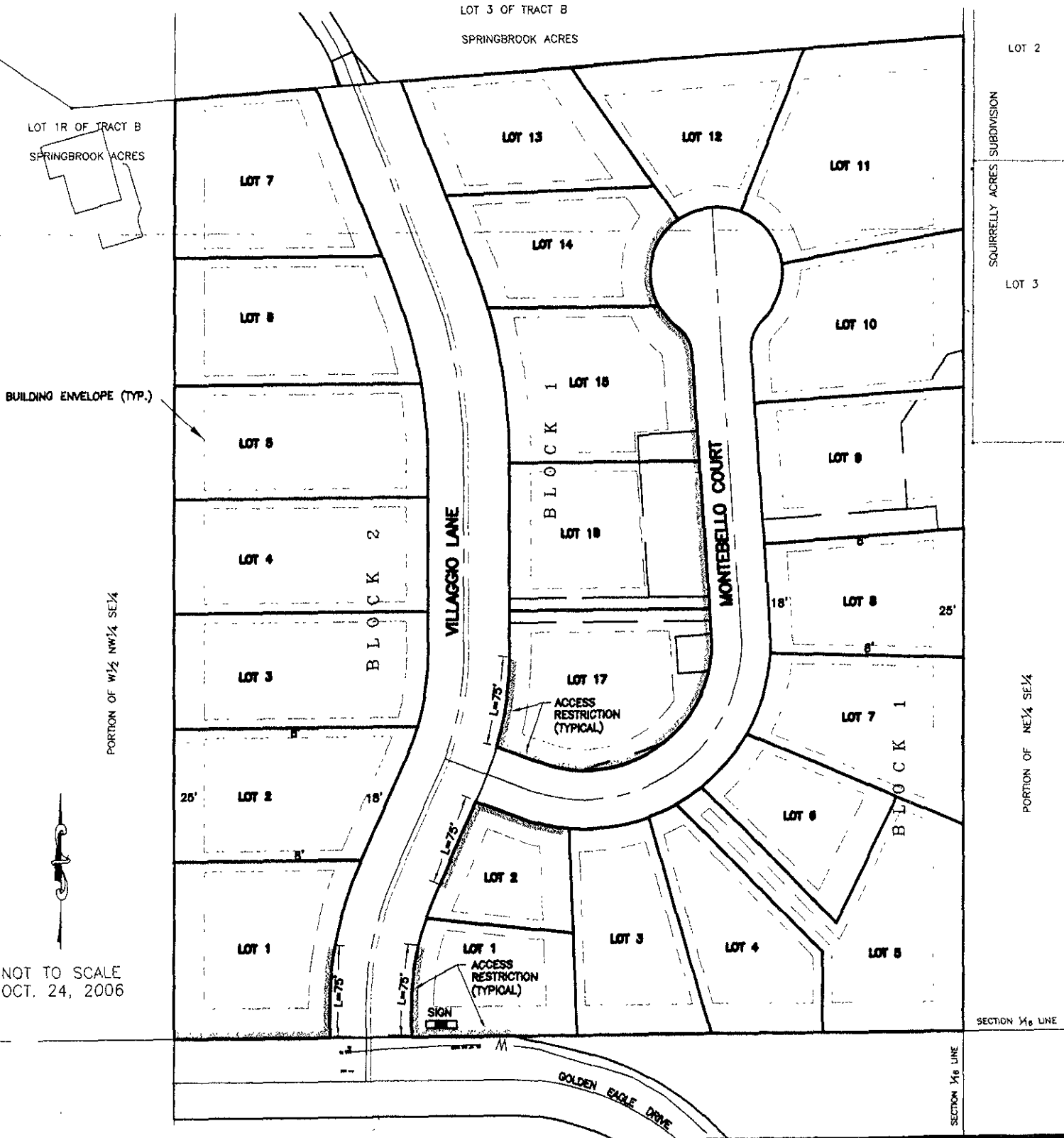

NOT TO SCALE  
OCT. 24, 2006