

06PL168

JERRY J. WENDLAND
 LAND SURVEYING
 6509 Ridgeview Dr.
 Black Hawk, SD
 57718-9555

Tele: 605-787-4503 / Fax: 605-787-9454

ANGLE SURVEYS

I, Jerry J. Wendland, Registered Land Surveyor #4224 in the State of South Dakota, do hereby certify that this drawing and the survey thereof were performed by me and that the location of the major improvements to the property are shown to the accuracy needed to satisfy the needs of a title company, mortgage company, and/or lender, and that any encroachments, in evidence or known to me, onto other properties, or any encroachments of other properties onto this property, if any, are so noted or shown hereon. Dated this 20th day of September, 2001.



Buyer:
 Jean-Francois & Michelle Julen
 2111 South Valley Drive
 Rapid City, SD 57701

Legal Description:
 Lot 6 except the west 91.5'
 Long Acre Square Subdivision
 Pennington County, South Dakota

*Lot will be
 88.5' by 125'*

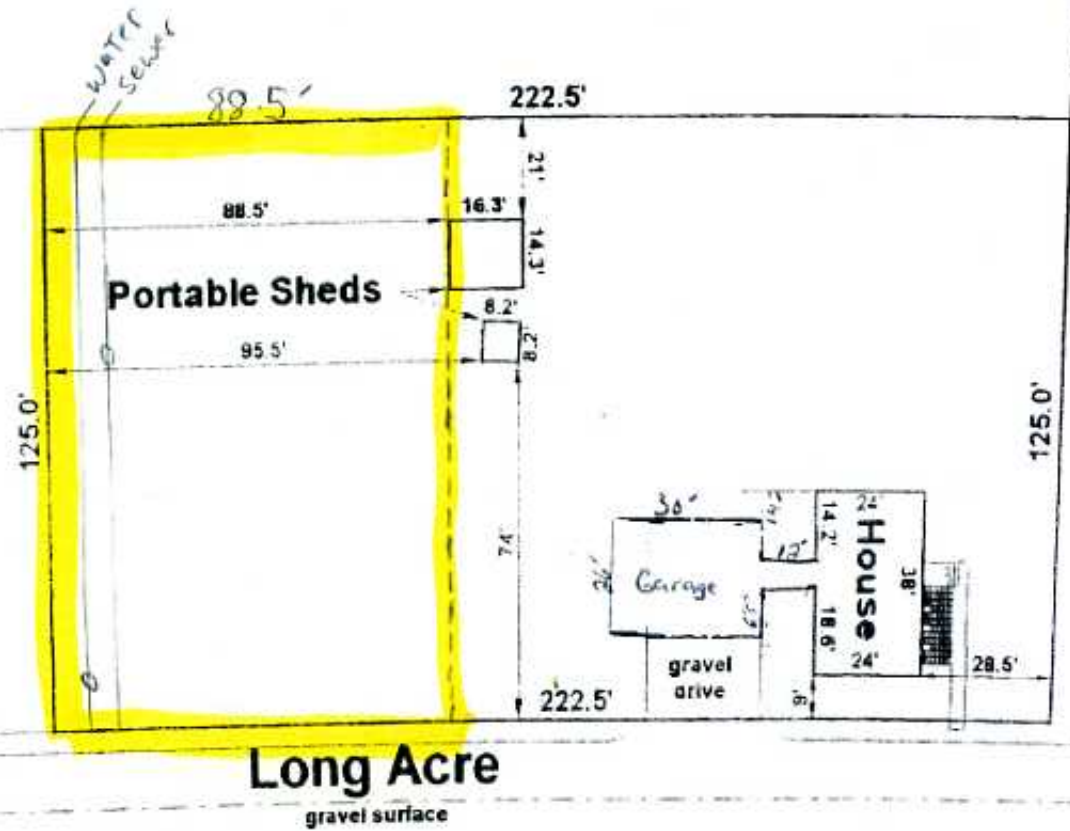

Jean-Francois Julen
South Valley Drive
Michelle Julen

asphalt surface