

Sandra Lane

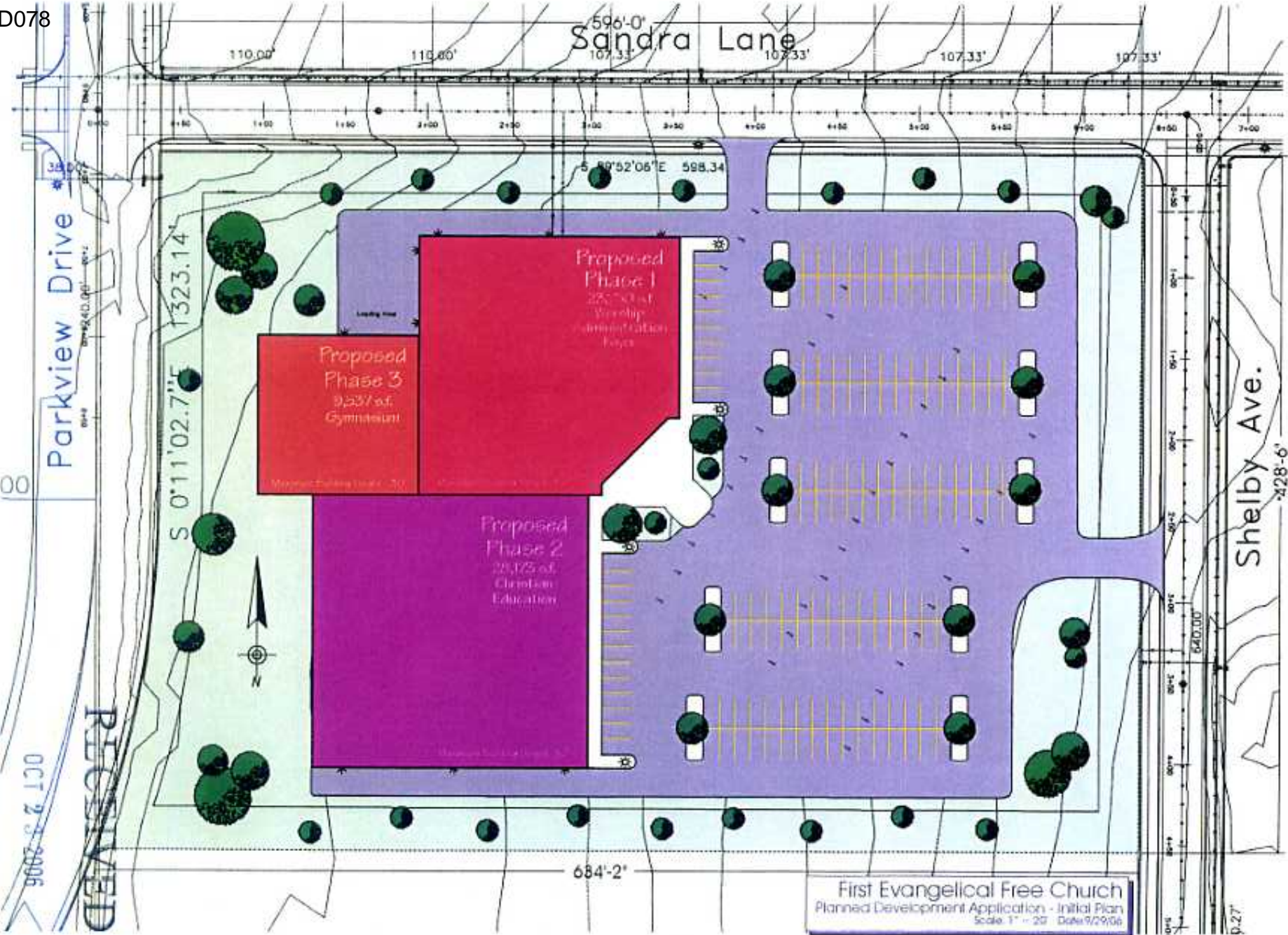

Parkview Drive

Shelby Ave.

Proposed Phase 3
9,237 sq. ft.
Gymnasium

Proposed Phase 1
225,500 sq. ft.
Worship (Administration) Phase

Proposed Phase 2
20,123 sq. ft.
Christian Education

First Evangelical Free Church
Planned Development Application - Initial Plan
Scale 1" = 20' Date 9/29/06

Rapid City Growth
Management Department

OCT 23 2006

RECEIVED