

**BASEMENT FLOOR PLAN**  
 SCALE 1/8" = 1'-0"  
 8,954 SF

**WILLIAMS & ASSOCIATES ARCHITECTURE, INC.**  
 125 E. Colorado Blvd., Suite 204, South Dakota  
 Phone: (605) 642-2009 • Fax: (605) 644-3339

Project No. 06-150  
 Date: 04-22-06  
 Revised:

**Project Title**  
 VILLAGE AT FOUNDERS PARK  
 BUILDING B2 - LOT 7  
 RAPID CITY, SOUTH DAKOTA

Project No. 06-150  
 Date: 04-22-06  
 Revised:

Sheet Title  
 BASEMENT FLOOR PLAN

Sheet Number  
 A 4 4

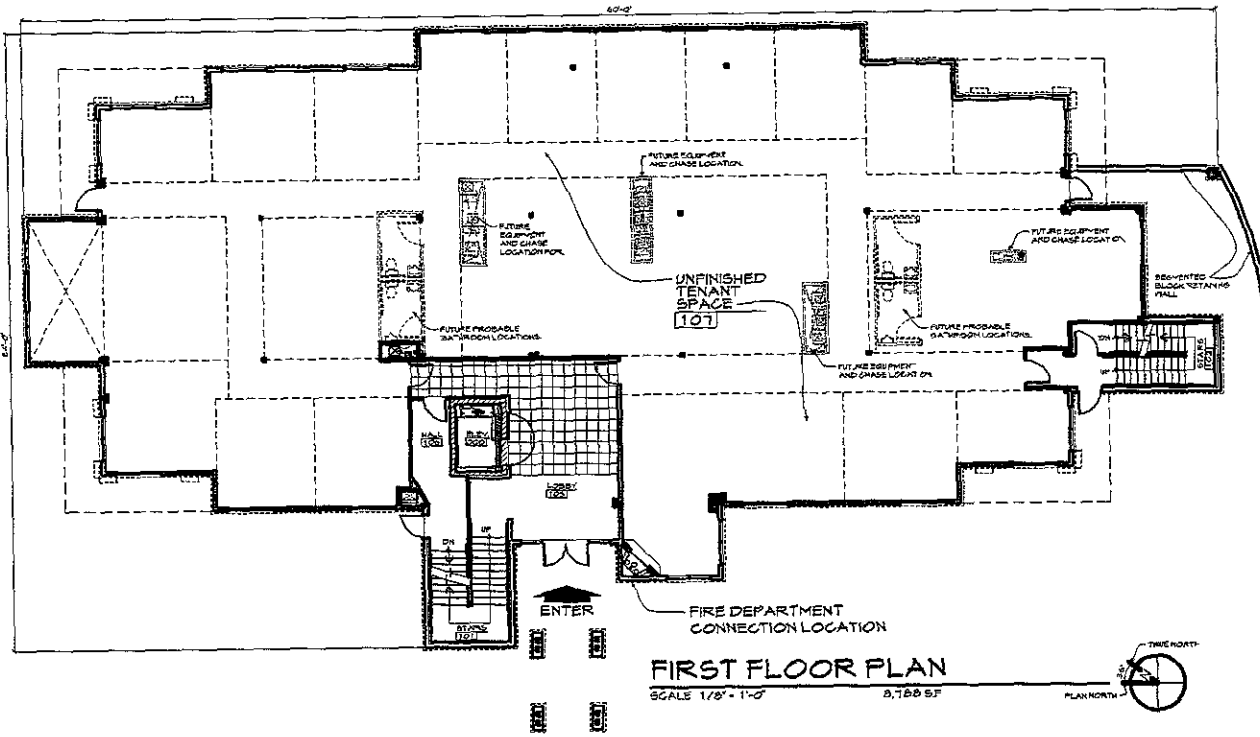

**FIRST FLOOR PLAN**

SCALE 1/8" = 1'-0" 8,768 S.F.

THIS DOCUMENT IS THE PROPERTY OF WILLIAMS & ASSOCIATES ARCHITECTURE, INC. IT IS TO BE USED ONLY FOR THE PROJECT AND SITE SPECIFICALLY IDENTIFIED HEREON. IT IS NOT TO BE REPRODUCED, COPIED, OR TRANSMITTED IN ANY FORM OR BY ANY MEANS, ELECTRONIC OR MECHANICAL, INCLUDING PHOTOCOPYING, RECORDING, OR BY ANY INFORMATION STORAGE AND RETRIEVAL SYSTEM, WITHOUT THE WRITTEN PERMISSION OF WILLIAMS & ASSOCIATES ARCHITECTURE, INC.

Project Title  
**VILLAGE AT FOUNDERS PARK  
 BUILDING B2 - LOT 7**  
 RAPID CITY, SOUTH DAKOTA

Project no.  
 06-00

Site  
 04-25-06

Revisions

Scale  
 -

Drawn by  
 J.R.K.

Sheet Title  
**FIRST FLOOR  
 FLOOR PLAN**

Sheet Number  
**A3 4**

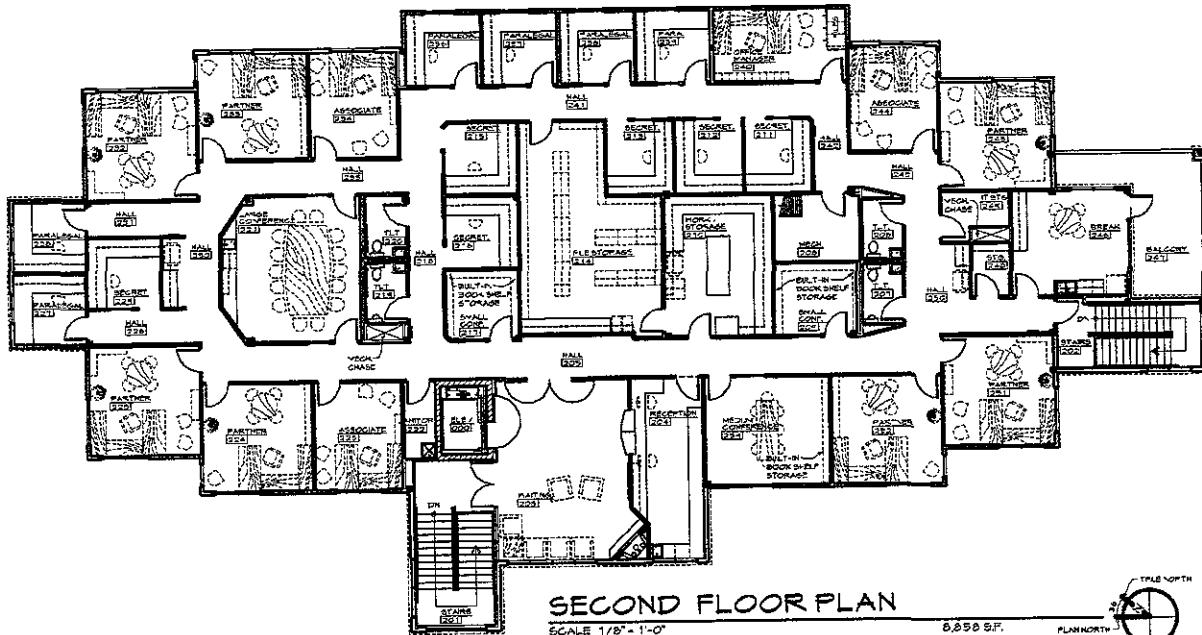

**SECOND FLOOR PLAN**

SCALE 1/8" = 1'-0"

8,850 S.F.

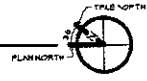

**WILLIAMS & ASSOCIATES  
ARCHITECTURE, INC.**

115 E. Johnson Blvd., Suite 2A, Spangish, South Dakota 57783  
Phone (605) 642-2389 • Fax (605) 674-2329

Project Title  
VILLAGE AT FOUNDERS PARK  
BUILDING B2 - LOT 7  
RAPID CITY, SOUTH DAKOTA

Project Title  
VILLAGE AT FOUNDERS PARK  
BUILDING B2 - LOT 7  
RAPID CITY, SOUTH DAKOTA

PROJECT NO.	06-20
DATE	04-28-07
DATE	
DATE	

Sheet Title  
SECOND FLOOR  
FLOOR PLAN

Sheet Number	A 2	2
--------------	-----	---