

- 32' MEAN ROOF HEIGHT
- PITCHED ROOF WITH SHAKE-LOOK ROOFING. (NATURAL COLORS)
- FIBER-CEMENT SIDING OR COPPER-LOOK METAL WALL FINISH.
- HEAVY TIMBER DETAILING
- STUCCO OR EIFS. (NATURAL COLORS).
- STONE OR BRICK VENEER

WEST ELEVATION - BUILDING B2

SCALE 1/8" = 1'-0"

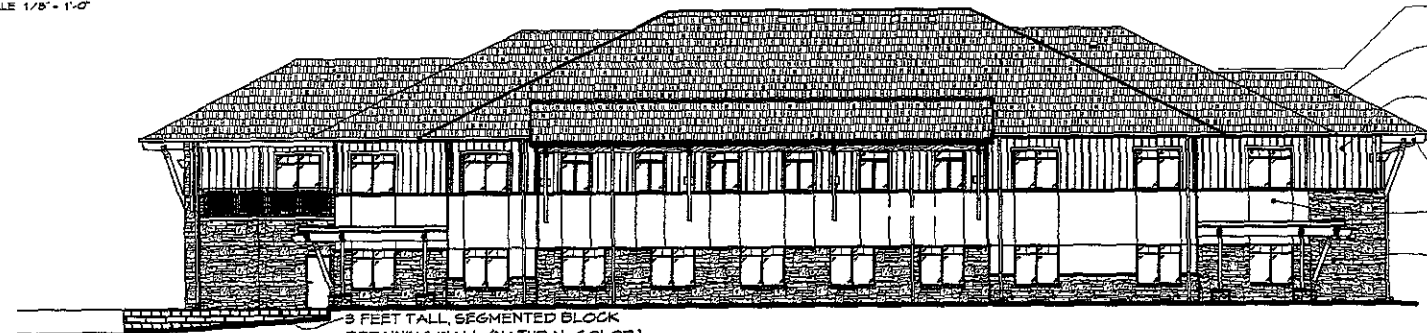

- 32' MEAN ROOF HEIGHT
- PITCHED ROOF WITH SHAKE-LOOK ROOFING. (NATURAL COLORS).
- FIBER-CEMENT SIDING OR COPPER-LOOK METAL WALL FINISH.
- HEAVY TIMBER DETAILING
- STUCCO OR EIFS (NATURAL COLORS)
- STONE OR BRICK VENEER

3 FEET TALL, SEGMENTED BLOCK RETAINING WALL. (NATURAL COLOR).

EAST ELEVATION - BUILDING B2

SCALE 1/8" = 1'-0"



32' MEAN ROOF HEIGHT

- PITCHED ROOF WITH SHAKE-LOOK ROOFING. (NATURAL COLORS)
- FIBER-CEMENT SIDING OR COPPER-LOOK METAL WALL FINISH.

EXTERIOR PATIO AND BALCONY

3 FEET TALL, SEGMENTED BLOCK RETAINING WALL (NATURAL COLOR).

SOUTH ELEVATION - BUILDING B2

SCALE 1/8" = 1'-0"



- HEAVY TIMBER DETAILING.
- ENTRY CANOPY

STONE OR BRICK VENEER

NORTH ELEVATION - BUILDING B2

SCALE 1/8" = 1'-0"

WILLIAMS & ASSOCIATES
ARCHITECTURE, INC.
 126 E Colorado Blvd., Suite 111, Spearfish, South Dakota 57703
 Phone: (605) 642-2009 E-mail: williams@williamsarch.com Fax: (605) 642-1379

Project Title
 VILLAGE AT FOUNDERS PARK
 BUILDING B2 - LOT 7

Project Title
 VILLAGE AT FOUNDERS PARK
 BUILDING B2 - LOT 7
 RAPID CITY, SOUTH DAKOTA

Project No. 06-30
 Date 04-26-06
 Drawn by
 Checked by

Sheet Title
 EXTERIOR ELEVATION

Sheet Number
 A1 4