

**1 SOUTH ELEVATION**  
 SCALE: 1/8"=1'-0"

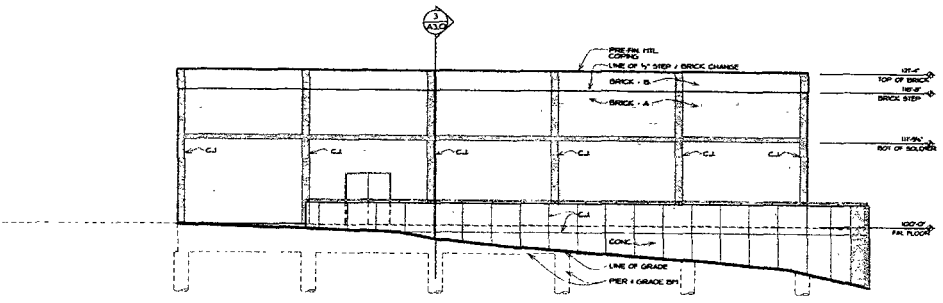

**2 EAST ELEVATION**  
 SCALE: 1/8"=1'-0"

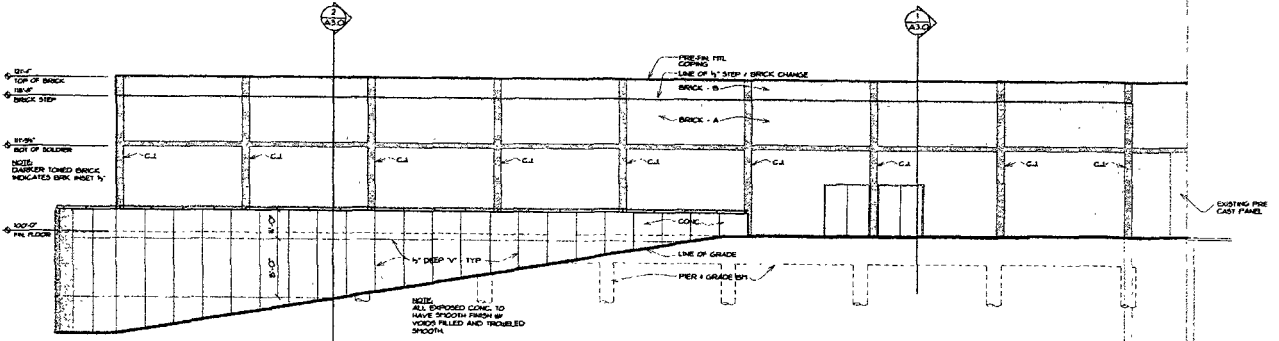

**3 NORTH ELEVATION**  
 SCALE: 1/8"=1'-0"

NOTE:  
 ALL EXPOSED CONCRETE TO  
 HAVE SMOOTH FINISH BY  
 WOOD FILLED AND TROWLED  
 SMOOTH.